

HOMYET

鴻壹部品

SWITCH · JACK · CONNECTOR

深圳市鴻壹部品電子有限公司致力於電子元器件的开发、设计、生产、销售于一体的专业公司，一贯秉承创新研发及质量至上之精神，针对日趋多元化的市场需求，不断开拓，成功的开发了一系列新产品并推向市场。主要产品包括：轻触开关、拨动开关、耳机插座、DC电源座、卡座、连接器等。产品广泛应用于时尚数码、通讯、多媒体、数字家庭等相关领域。公司拥有完善的品质管理系统、经验丰富的专业技术人才，积极推动着尖端技术的开发和运用。

深圳市鴻壹部品電子有限公司

HOMYET PARTS ELECTRONICS CO.,LTD.

地址：广东省深圳市宝安区42区兴华一路华创达产业园E栋306

电话：0755-83676824 传真：0755-83676835

E-mail: albert@homyet.com homyet@163.com



公众号

[www.homyet.com](http://www.homyet.com)

专业开关插座连接器制造商

# 目录 CONTENT

	HY-1100		HY-1100E		HY-1100K		HY-1100N		HY-1100N-D
	HY-1100N-D2		HY-1101		HY-1101ES		HY-1101S		HY-1101S-BK
	HY-1101U		HY-1101V-H6		HY-1101WES		HY-1102		HY-1102H
	HY-1102HB		HY-1102HD		HY-1102HD1		HY-1102HD-S5		HY-1102H-H4.3
	HY-1102H-H7RD		HY-1102HLT		HY-1102J		HY-1102S-A		HY-1102S-H5
	HY-1102V		HY-1102V3		HY-1102-WT2		HY-1102Y		HY-1102Z-A
	HY-1102Z-H7		HY-1103		HY-1103F		HY-1103-H5		HY-1103-H16
	HY-1103S		HY-1103T		HY-1103TE		HY-1109		HY-1109S
	HY-1109S-H10		HY-1109V2		HY-1109V3		HY-1113F		HY-1156
	HY-1157-5H3.8		HY-1157D		HY-1157D-H3.1		HY-1157G		HY-1157GS-G5
	HY-1157-H3.1		HY-1159G		HY-1177N		HY-1181		HY-1181P
	HY-1181U		HY-1184E		HY-1185		HY-1185E		HY-1185P
	HY-1185PM		HY-1185PM-H2.5		HY-1185U		HY-1185UPM		HY-1186E
	HY-1187		HY-1187A		HY-1187UN		HY-1187W		HY-1188E
	HY-1188NE		HY-1189		HY-1189E		HY-1190		HY-1190C
	HY-1190E		HY-1197A		HY-1197B		HY-1199D		HY-1507
	HY-1812		HY-3602		HY-3602B		HY-3860		HY-6601
	HY-6615S		HY-6650S		HY-1100C		HY-1100ENH		HY-1101Z

# 目录 CONTENT

	HY-1102HLC		HY-1102P		HY-1102WR1		HY-1102F		HY-1102FS
	HY-1102HF		HY-1102ZL		HY-1103FS		HY-1103WT		HY-1103V
	HY-1124		HY-1127		HY-1177		HY-1177W		HY-1185L
	HY-1185UE		HY-1186		HY-1187N		HY-1188		HY-1189UE
	HY-1305		HY-1305A		HY-1501		HY-1503		HY-1512
	HY-1515		HY-1516		HY-1517		HY-2013		HY-3602L
	HY-6609		HY-6650		HY-DD6611		HY-1102HS		

## HY-1100



### SPECIFICATIONS

Rated Input Current	50mA
Rated Input Voltage	DC 12V
Contact Resistance	$\leq 100 \text{ m}\Omega$
Insulation Resistance	$\geq 100\text{M}\Omega$
Dielectric voltage proof	250V AC/1min
Full Travel	$0.17 \pm 0.1\text{mm}$
Operation life	50,000



### SOLDERING CONDITIONS

Hand soldering	(1) Soldering temperature: 350°C Max. (2) Continuous soldering time: 5 s Max.
Automatic soldering	(1) Preheat ---150°C ~ 175°C, 40 ~ 80 sec (2) Peak temperature ---260°C (max) (3) Soldering area temperature ---260°C, 1 ~ 4 sec, 2 times (max)

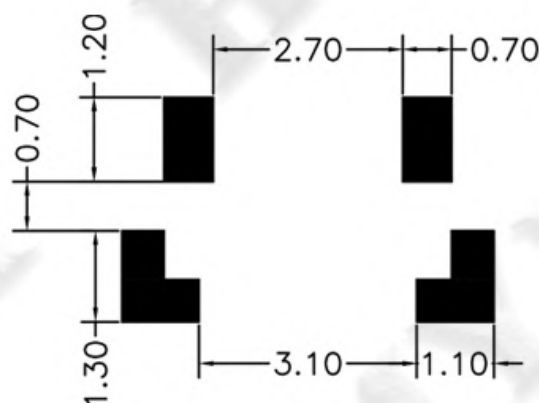
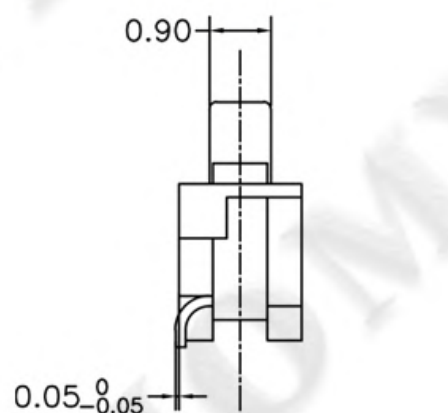
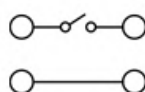
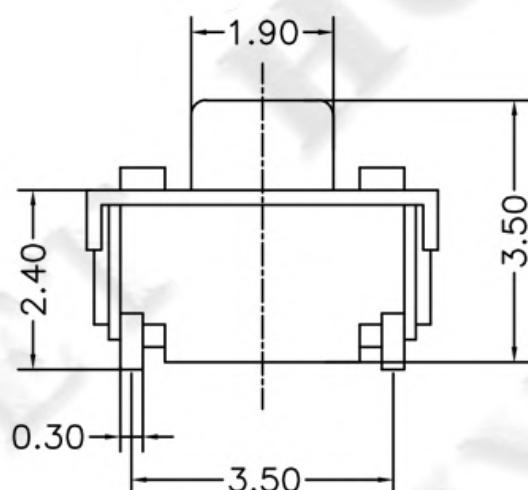
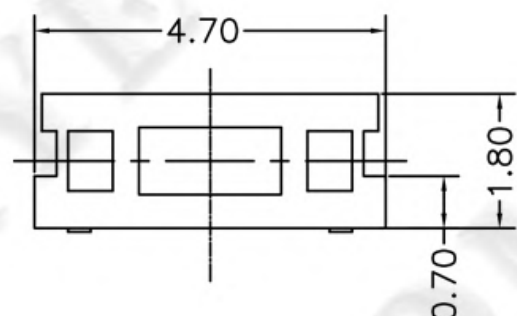

P. C. B. Land Pattern

## HY-1100E



### SPECIFICATIONS

Rated Input Current	50mA
Rated Input Voltage	DC 12V
Contact Resistance	$\leq 100 \text{ m}\Omega$
Insulation Resistance	$\geq 100\text{M}\Omega$
Dielectric voltage proof	250V AC/1min
Full Travel	$0.17 \pm 0.1\text{mm}$
Operation life	50,000



### SOLDERING CONDITIONS

Hand soldering	(1) Soldering temperature: 350°C Max. (2) Continuous soldering time: 5 s Max.
Automatic soldering	(1) Preheat ---150°C ~ 175°C, 40 ~ 80 sec (2) Peak temperature ---260°C (max) (3) Soldering area temperature ---260°C, 1 ~ 4 sec, 2 times (max)

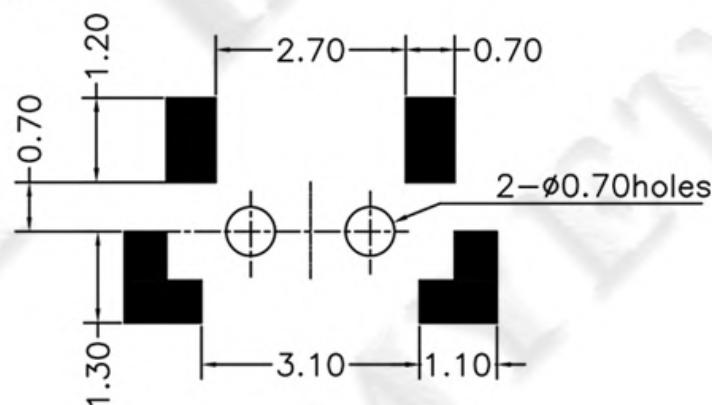
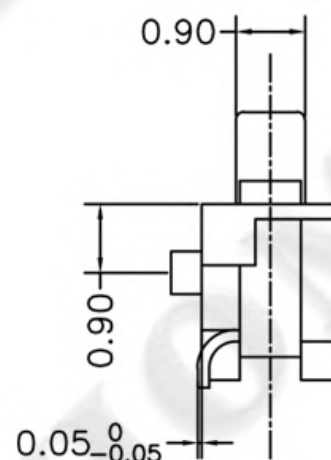
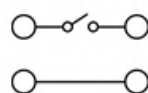
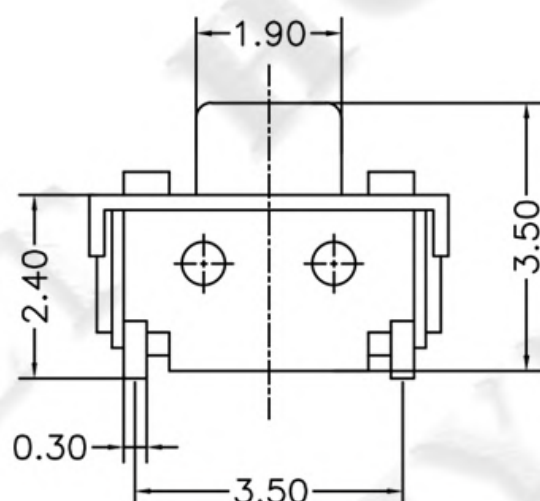
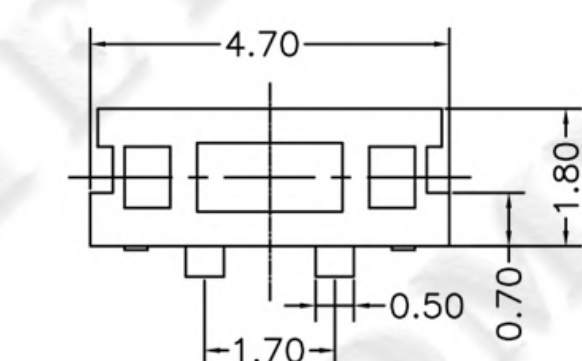

P. C. B. Land Panttern

# TACT SWITCH

## HY-1100K



### SPECIFICATIONS

Rated Input Current	50mA
Rated Input Voltage	DC 12V
Contact Resistance	$\leq 100 \text{ m}\Omega$
Insulation Resistance	$\geq 100\text{M}\Omega$
Dielectric voltage proof	250V AC/1min
Operating Force	$2.2 \pm 0.7\text{N}$
Operation life	600,000



### SOLDERING CONDITIONS

Hand soldering	(1) Soldering temperature: 350°C Max. (2) Continuous soldering time: 5 s Max.
Automatic soldering	(1) Preheat ---150°C ~ 175°C, 40 ~ 80 sec (2) Peak temperature ---260°C (max) (3) Soldering area temperature ---260°C, 1 ~ 4 sec, 2 times (max)

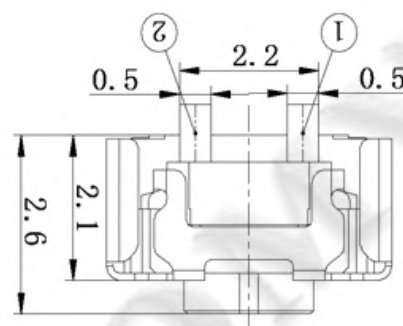
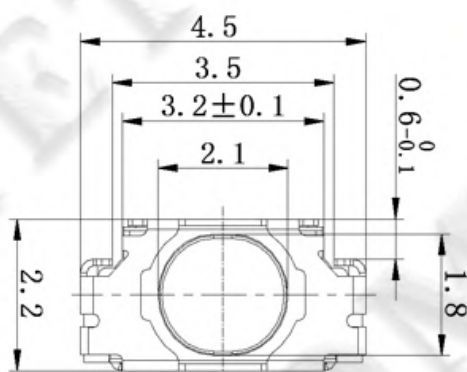

CIRCUIT DIAGRAM

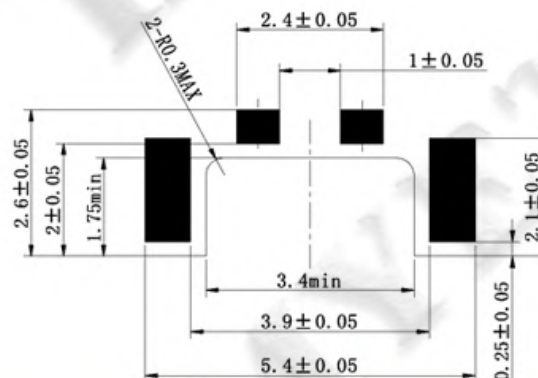
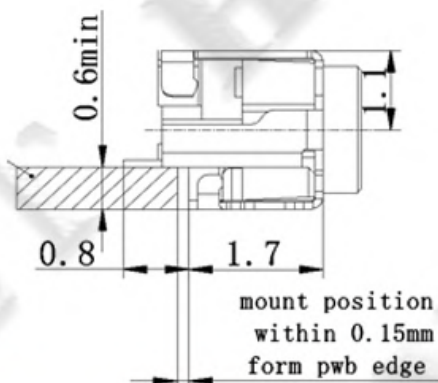

# TACT SWITCH

## HY-1100N



### SPECIFICATIONS

Rated Input Current	50mA
Rated Input Voltage	DC 12V
Contact Resistance	$\leq 100 \text{ m}\Omega$
Insulation Resistance	$\geq 100\text{M}\Omega$
Dielectric voltage proof	250V AC/1min
Operating Force	$120 \pm 50\text{gf}$
Full Travel	$0.15 \pm 0.05\text{mm}$
Operation life	100,000



### SOLDERING CONDITIONS

Hand soldering	(1) Soldering temperature: 350°C Max. (2) Continuous soldering time: 5 s Max.
Automatic soldering	(1) Preheat ---150°C ~ 175°C, 40 ~ 80 sec (2) Peak temperature ---260°C (max) (3) Soldering area temperature ---260°C, 1 ~ 4 sec, 2 times (max)

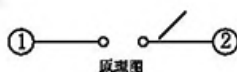
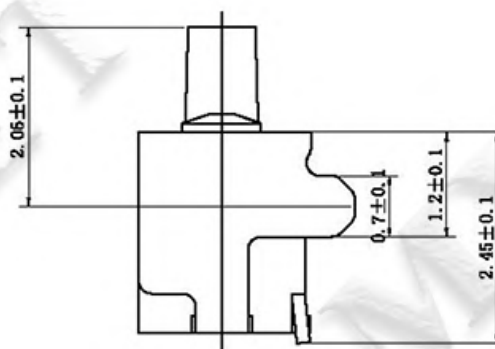
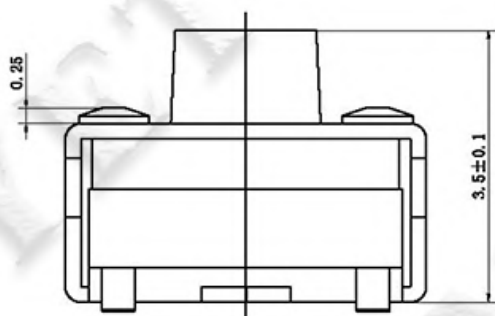

原理图

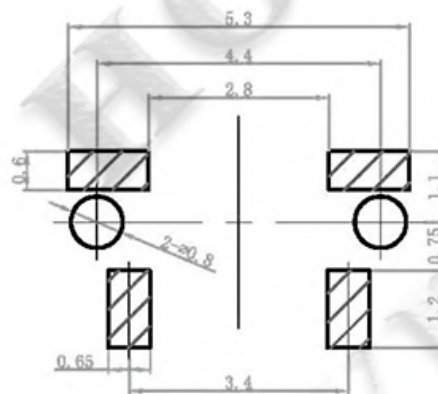
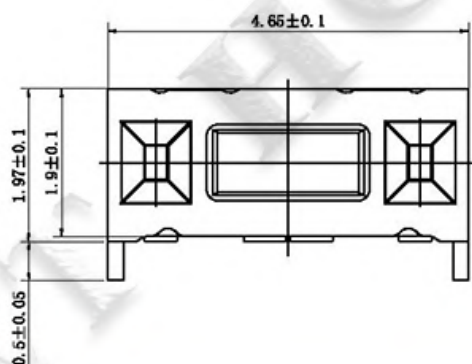

# TACT SWITCH

## HY-1100N-D



### SPECIFICATIONS

Rated Input Current	50mA
Rated Input Voltage	DC 12V
Contact Resistance	≤100 mΩ
Insulation Resistance	≥100MΩ
Dielectric voltage proof	250V AC/1min
Operating Force	120±50gf
Operation life	100,000



### SOLDERING CONDITIONS

Hand soldering	(1) Soldering temperature: 350°C Max. (2) Continuous soldering time: 5 s Max.
Automatic soldering	(1) Preheat ---150°C ~ 175°C, 40 ~ 80 sec (2) Peak temperature ---260°C (max) (3) Soldering area temperature ---260°C, 1 ~ 4 sec, 2 times (max)

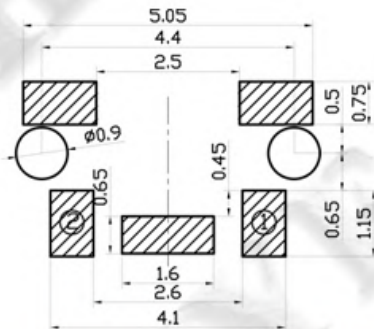
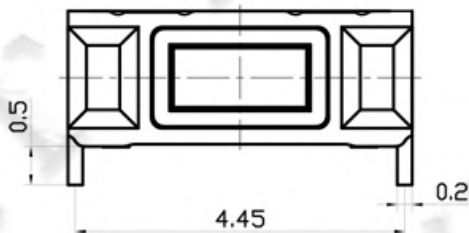
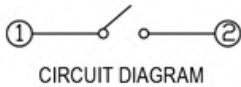
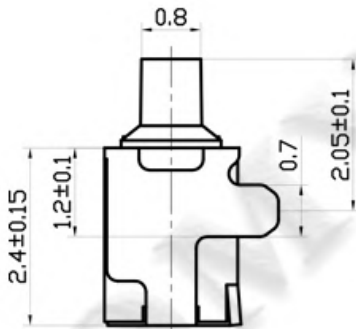
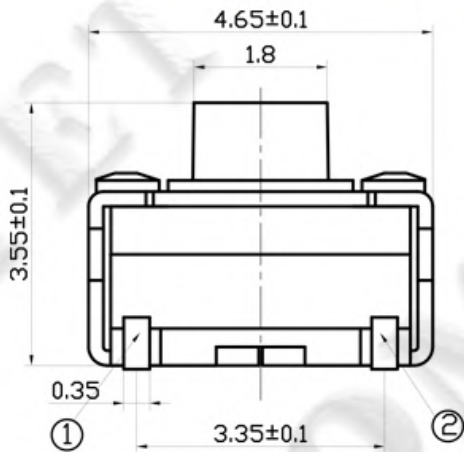

# TACT SWITCH

## HY-1100N-D2



### SPECIFICATIONS

Rated Input Current	50mA
Rated Input Voltage	DC 12V
Contact Resistance	$\leq 100 \text{ m}\Omega$
Insulation Resistance	$\geq 100\text{M}\Omega$
Dielectric voltage proof	250V AC/1min
Operating Force	120 $\pm$ 50gf
Operation life	100,000



### SOLDERING CONDITIONS

Hand soldering	(1) Soldering temperature: 350°C Max. (2) Continuous soldering time: 5 s Max.
Automatic soldering	(1) Preheat ---150°C ~ 175°C, 40 ~ 80 sec (2) Peak temperature ---260°C (max) (3) Soldering area temperature ---260°C, 1 ~ 4 sec, 2 times (max)

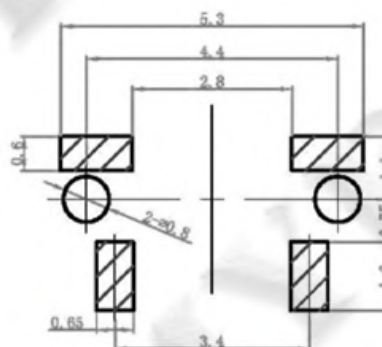
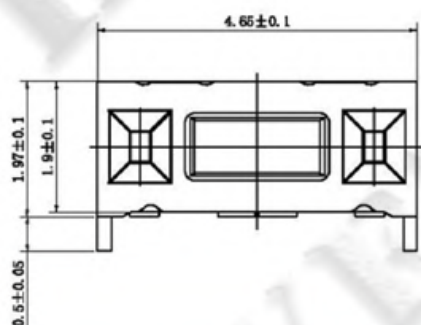
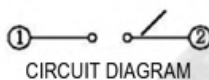
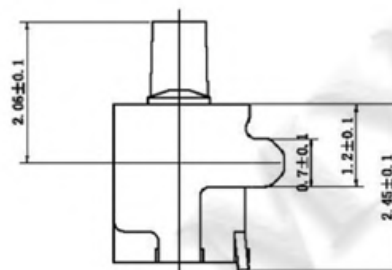
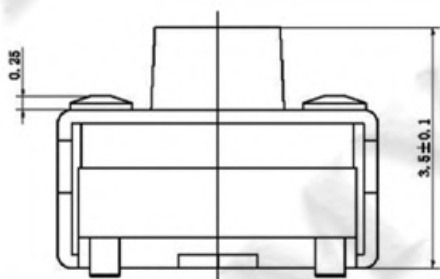

# TACT SWITCH

## HY-1101



### SPECIFICATIONS

Rated Input Current	50mA
Rated Input Voltage	DC 12V
Contact Resistance	$\leq 100 \text{ m}\Omega$
Insulation Resistance	$\geq 100\text{M}\Omega$
Dielectric voltage proof	250V AC/1min
Operating Force	$120 \pm 50\text{gf}$
Operation life	50,000



### SOLDERING CONDITIONS

Hand soldering	(1) Soldering temperature: 350°C Max. (2) Continuous soldering time: 5 s Max.
Automatic soldering	(1) Preheat ---150°C ~ 175°C, 40 ~ 80 sec (2) Peak temperature ---260°C (max) (3) Soldering area temperature ---260°C, 1 ~ 4 sec, 2 times (max)

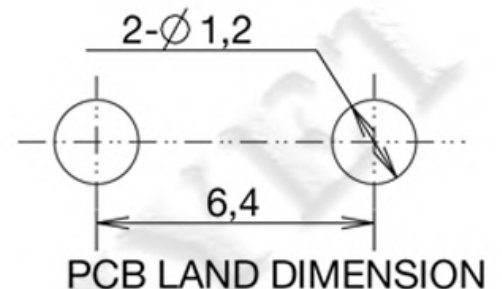
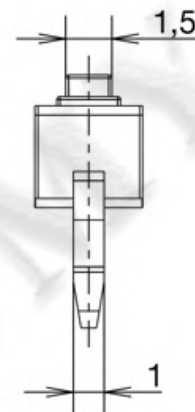
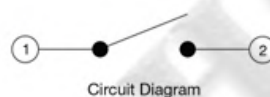
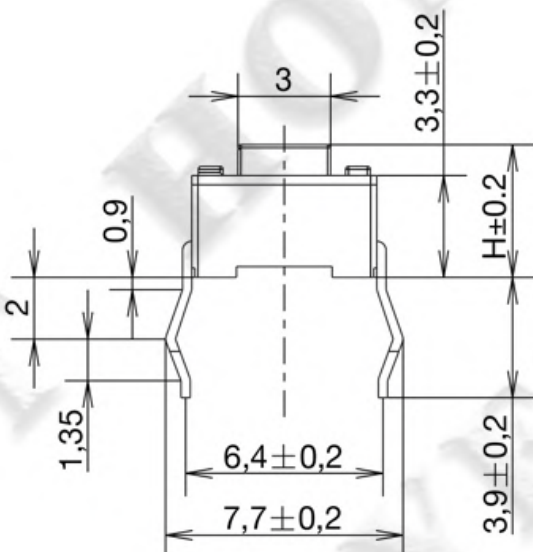
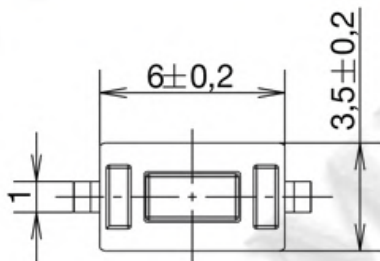

HY-1101ES



SPECIFICATIONS

Rated Input Current	50 mA
Rated Input Voltage	DC 12V
Contact Resistance	≦ 100 mΩ
Insulation Resistance	≧ 100MΩ
Dielectric voltage proof	250V AC/1min
Operating Force	250±30gf
Operation life	50,000



SOLDERING CONDITIONS

Hand soldering	(1) Soldering temperature: 350°C Max. (2) Continuous soldering time: 5 s Max.
Automatic soldering	(1) Preheat ---150°C ~ 175°C, 40 ~ 80 sec (2) Peak temperature ---260°C (max) (3) Soldering area temperature ---260°C, 1 ~ 4 sec, 2 times (max)

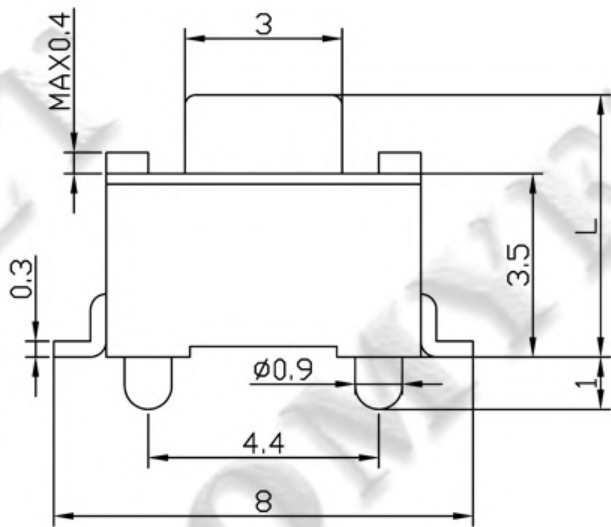

Circuit Diagram



P. C. B. Land Pattn

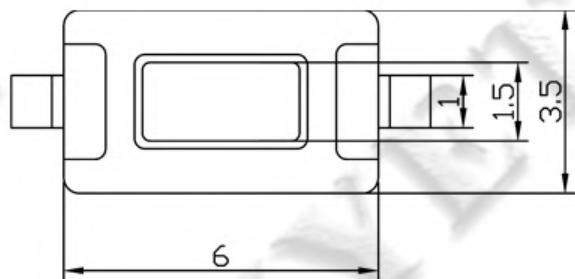

# TACT SWITCH

## HY-1101S



### SPECIFICATIONS

Rated Input Current	50mA
Rated Input Voltage	DC 12V
Contact Resistance	≤100 mΩ
Insulation Resistance	≥100MΩ
Dielectric voltage proof	250V AC/1min
Operating Force	120±50gf
Full Travel	0.15±0.05mm
Operation life	100,000



### SOLDERING CONDITIONS

Hand soldering	(1) Soldering temperature: 350°C Max. (2) Continuous soldering time: 5 s Max.
Automatic soldering	(1) Preheat ---150°C ~ 175°C, 40 ~ 80 sec (2) Peak temperature ---260°C (max) (3) Soldering area temperature ---260°C, 1 ~ 4 sec, 2 times (max)

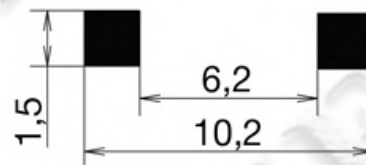
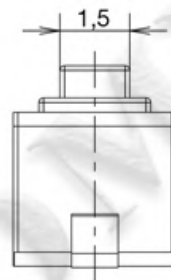
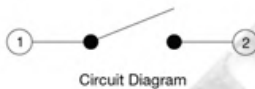
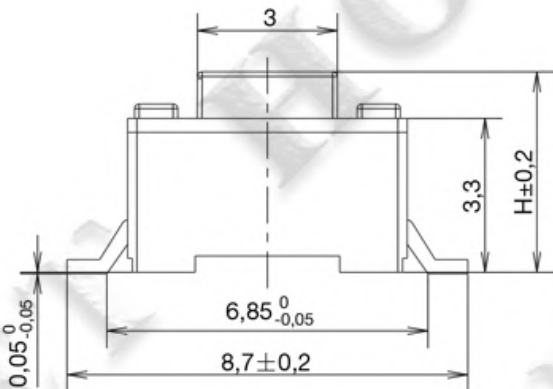
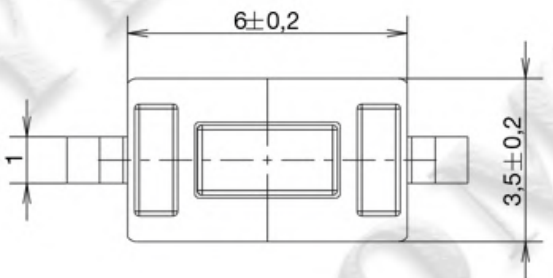

PCB LAND DIMENSION

# TACT SWITCH

## HY-1101S-BK



### SPECIFICATIONS

Rated Input Current	50mA
Rated Input Voltage	DC 12V
Contact Resistance	≤100 mΩ
Insulation Resistance	≥100MΩ
Dielectric voltage proof	250V AC/1min
Operating Force	120±50gf
Operation life	50,000



### SOLDERING CONDITIONS

Hand soldering	(1) Soldering temperature: 350°C Max. (2) Continuous soldering time: 5 s Max.
Automatic soldering	(1) Preheat ---150°C ~ 175°C, 40 ~ 80 sec (2) Peak temperature ---260°C (max) (3) Soldering area temperature ---260°C, 1 ~ 4 sec, 2 times (max)

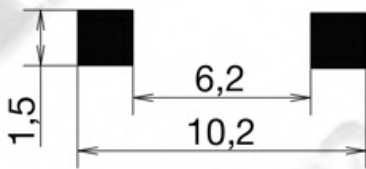
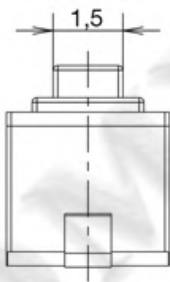
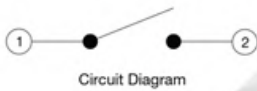
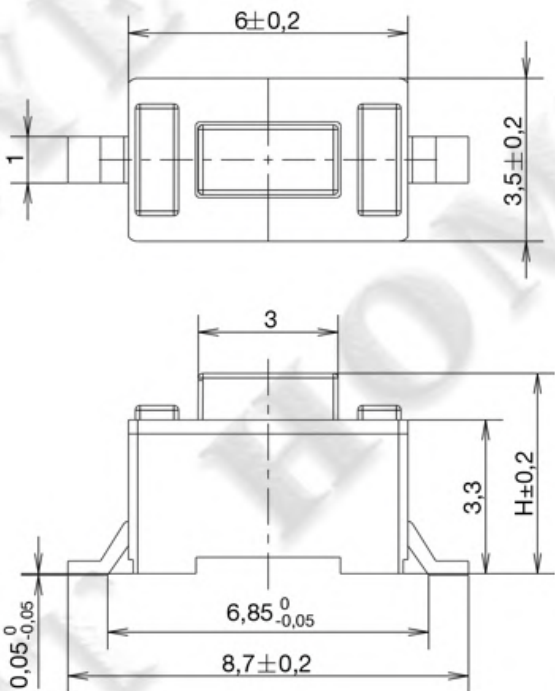

PCB LAND DIMENSION

# TACT SWITCH

HY-1101U



## SPECIFICATIONS

Rated Input Current	50mA
Rated Input Voltage	DC 12V
Contact Resistance	≤100 mΩ
Insulation Resistance	≥100MΩ
Dielectric voltage proof	250V AC/1min
Operating Force	120±50gf
Full Travel	0.15±0.05mm
Operation life	100,000

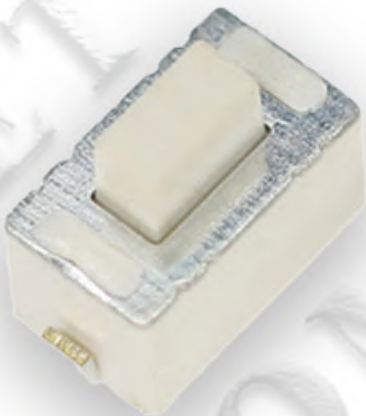

## SOLDERING CONDITIONS

Hand soldering	(1) Soldering temperature: 350°C Max. (2) Continuous soldering time: 5 s Max.
Automatic soldering	(1) Preheat ---150°C ~ 175°C, 40 ~ 80 sec (2) Peak temperature ---260°C (max) (3) Soldering area temperature ---260°C, 1 ~ 4 sec, 2 times (max)

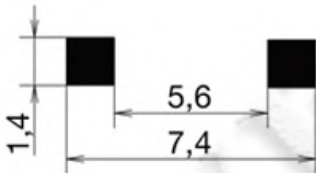
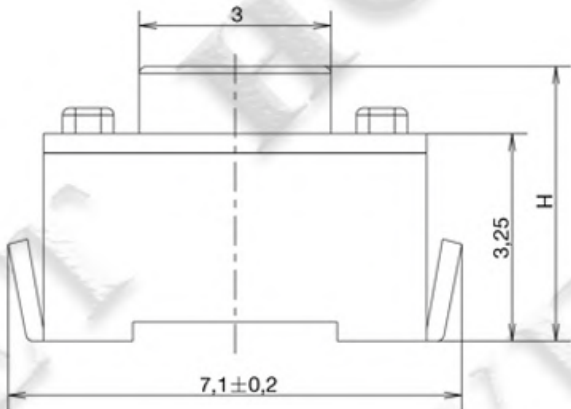
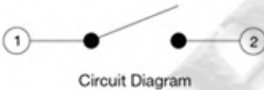
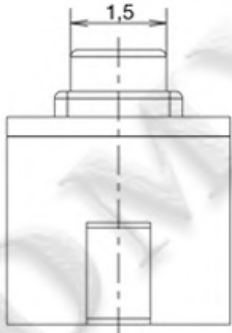
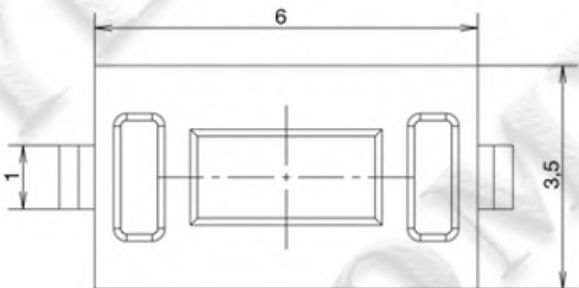

PCB LAND DIMENSION

# TACT SWITCH

## HY-1101V-H6



### SPECIFICATIONS

Rated Input Current	50mA
Rated Input Voltage	DC 12V
Contact Resistance	$\leq 100 \text{ m}\Omega$
Insulation Resistance	$\geq 100 \text{ M}\Omega$
Dielectric voltage proof	250V AC/1min
Operating Force	$180 \pm 50 \text{ gf}$
Full Travel	$0.25 \pm 0.1 \text{ mm}$
Operation life	50,000



### SOLDERING CONDITIONS

Hand soldering	(1) Soldering temperature: 350°C Max. (2) Continuous soldering time: 5 s Max.
Automatic soldering	(1) Preheat ---150°C ~ 175°C, 40 ~ 80 sec (2) Peak temperature ---260°C (max) (3) Soldering area temperature ---260°C, 1 ~ 4 sec, 2 times (max)

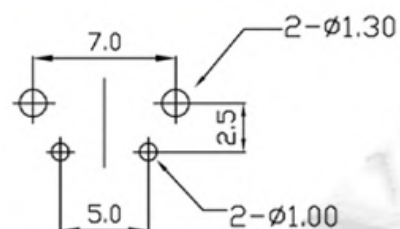
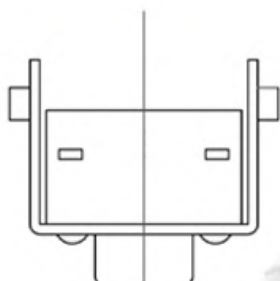

P.C.B. DIMENSIONS

Circuit Diagram

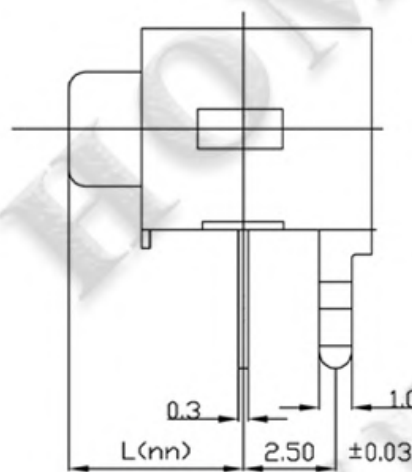
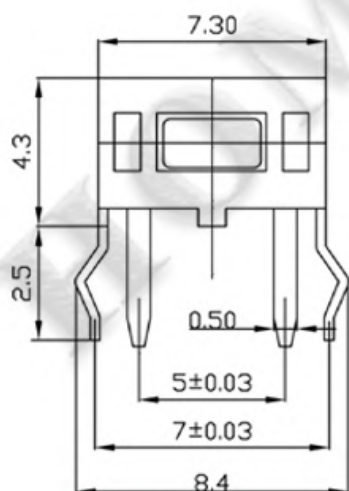

## HY-1101WES



### SPECIFICATIONS

Rated Input Current	50mA
Rated Input Voltage	DC 12V
Contact Resistance	$\leq 30 \text{ m}\Omega$
Insulation Resistance	$\geq 100\text{M}\Omega$
Dielectric voltage proof	250V AC/1min
Operation life	50,000



### SOLDERING CONDITIONS

Hand soldering	(1) Soldering temperature: 350°C Max. (2) Continuous soldering time: 5 s Max.
Automatic soldering	(1) Preheat ---150°C ~ 175°C, 40 ~ 80 sec (2) Peak temperature ---260°C (max) (3) Soldering area temperature ---260°C, 1 ~ 4 sec, 2 times (max)

H 4.3 4.5 4.7 5.0 6.8

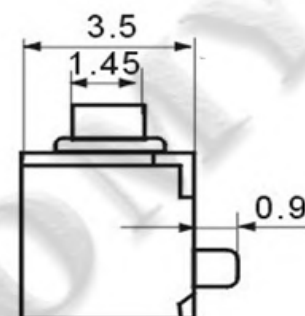
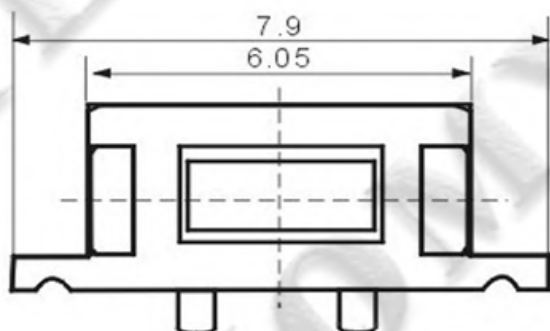

**Circuit Diagram**

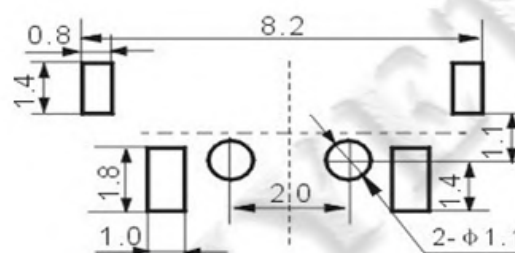
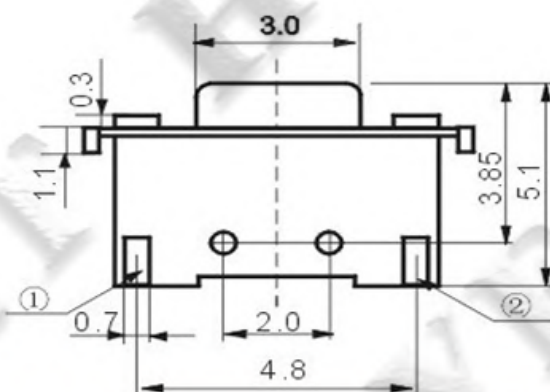
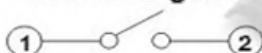

**P.C.B Land Pattern**

## HY-1102



### SPECIFICATIONS

Rated Input Current	50 mA
Rated Input Voltage	DC 12V
Contact Resistance	$\leq 100 \text{ m}\Omega$
Insulation Resistance	$\geq 100 \text{ M}\Omega$
Dielectric voltage proof	250V AC/1min
Operating Force	$250 \pm 50 \text{ gf}$
Operation life	100,000



### SOLDERING CONDITIONS

Hand soldering	(1) Soldering temperature: 350°C Max. (2) Continuous soldering time: 5 s Max.
Automatic soldering	(1) Preheat ---150°C ~ 175°C, 40 ~ 80 sec (2) Peak temperature ---260°C (max) (3) Soldering area temperature ---260°C, 1 ~ 4 sec, 2 times (max)

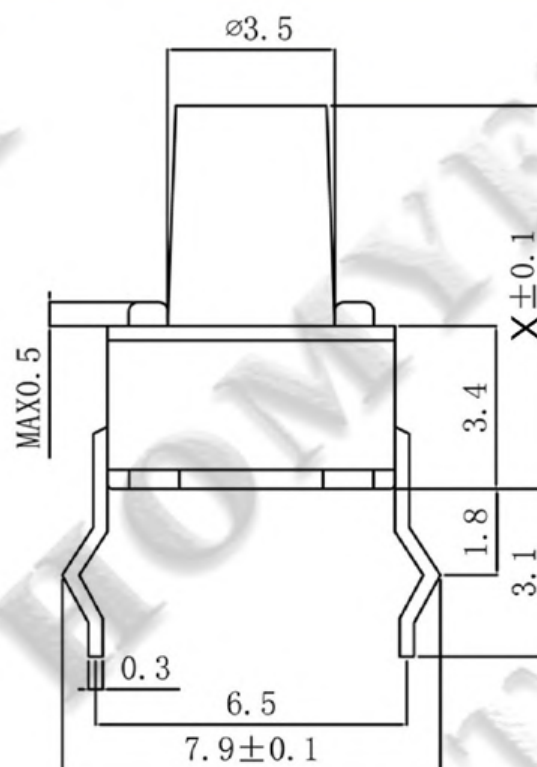
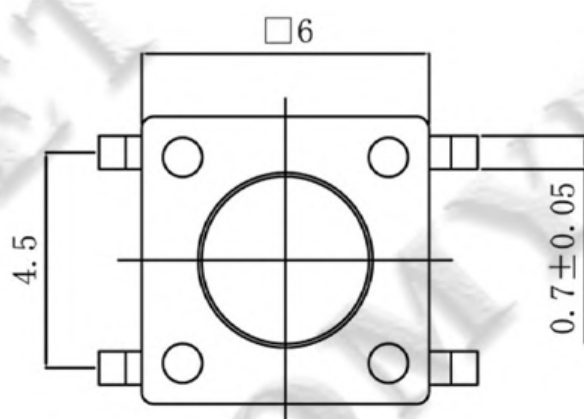

### P. C. B. Land Pattern

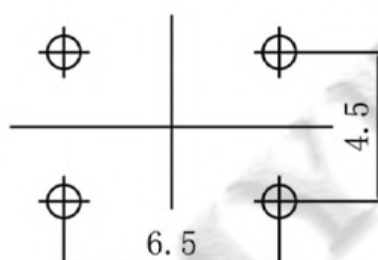

### Circuit Diagram

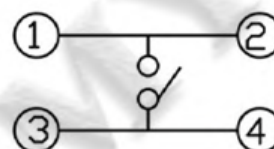

## HY-1102H



### SPECIFICATIONS

Rated Input Current	0.5A
Rated Input Voltage	DC 12V
Contact Resistance	$\leq 25 \text{ m}\Omega$
Insulation Resistance	$\geq 100 \text{ M}\Omega$
Dielectric voltage proof	250V AC/1min
Operating Force	$250 \pm 50 \text{ gf}$
Operation life	50,000



### SOLDERING CONDITIONS

Hand soldering	(1) Soldering temperature: 350°C Max. (2) Continuous soldering time: 5 s Max.
Automatic soldering	(1) Preheat ---150°C ~ 175°C, 40 ~ 80 sec (2) Peak temperature ---260°C (max) (3) Soldering area temperature ---260°C, 1 ~ 4 sec, 2 times (max)

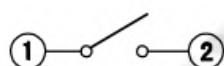
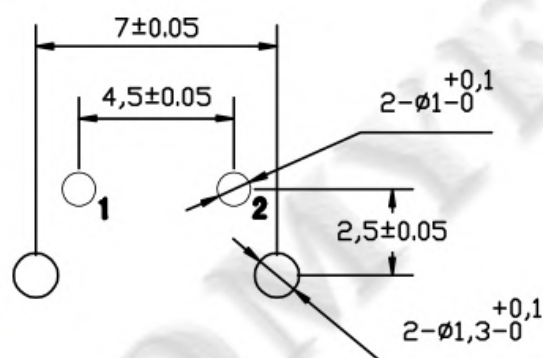
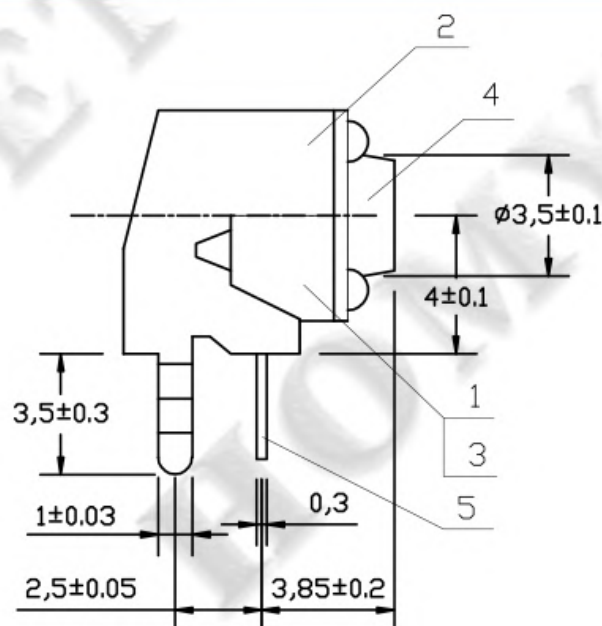
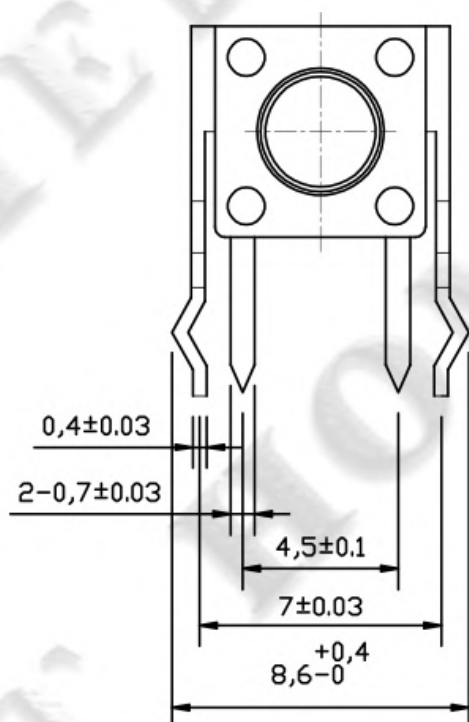

CIRCUIT DIAGRAM

# TACT SWITCH

## HY-1102HB



### SPECIFICATIONS

Rated Input Current	0.5A
Rated Input Voltage	DC 12V
Contact Resistance	≤25 mΩ
Insulation Resistance	≥100MΩ
Dielectric voltage proof	250V AC/1min
Operating Force	250±50gf
Operation life	50,000



### SOLDERING CONDITIONS

Hand soldering	(1) Soldering temperature: 350°C Max. (2) Continuous soldering time: 5 s Max.
Automatic soldering	(1) Preheat ---150°C ~ 175°C, 40 ~ 80 sec (2) Peak temperature ---260°C (max) (3) Soldering area temperature ---260°C, 1 ~ 4 sec, 2 times (max)

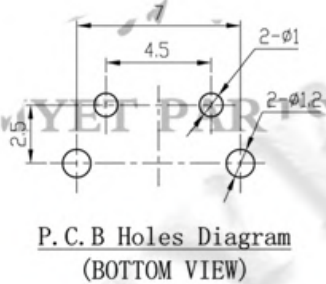
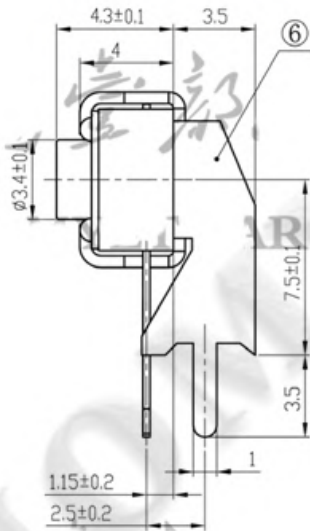
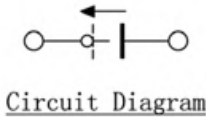
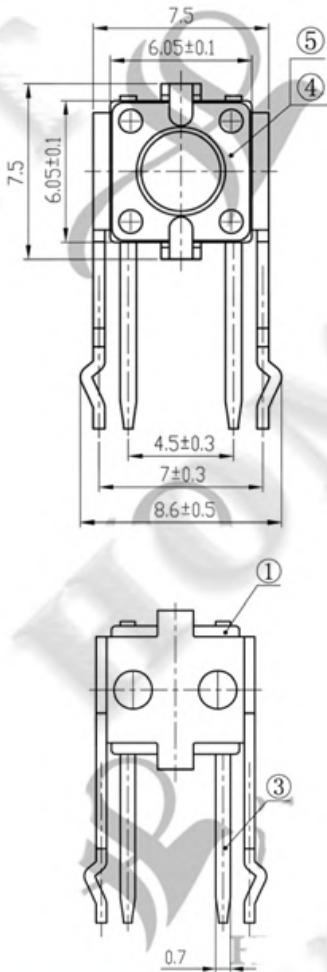

## HY-1102HD



### SPECIFICATIONS

Rated Input Current	0.5 A
Rated Input Voltage	DC 12V
Contact Resistance	$\leq 25 \text{ m}\Omega$
Insulation Resistance	$\geq 100 \text{ M}\Omega$
Dielectric voltage proof	250V AC/1min
Operating Force	$250 \pm 50 \text{ gf}$
Operation life	100,000

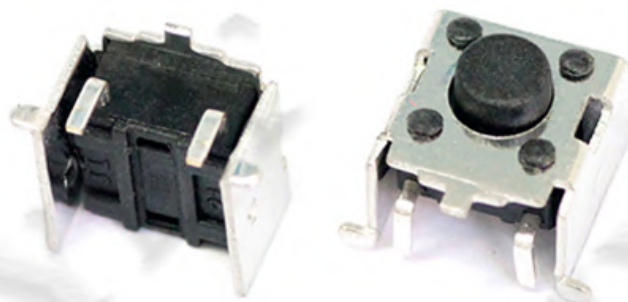

### SOLDERING CONDITIONS

Hand soldering	(1) Soldering temperature: 350°C Max. (2) Continuous soldering time: 5 s Max.
Automatic soldering	(1) Preheat ---150°C ~ 175°C, 40 ~ 80 sec (2) Peak temperature ---260°C (max) (3) Soldering area temperature ---260°C, 1 ~ 4 sec, 2 times (max)

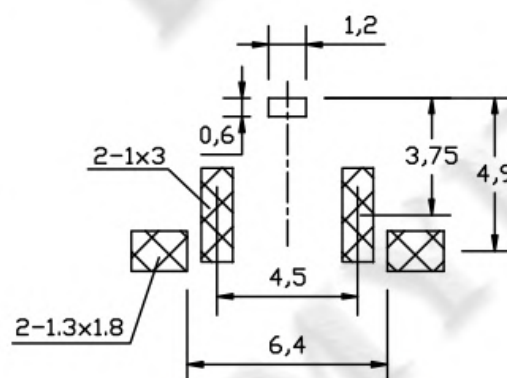
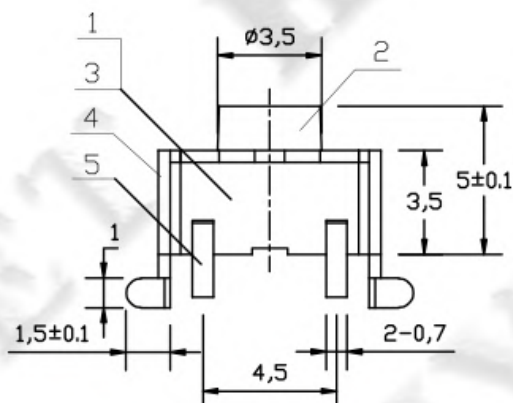
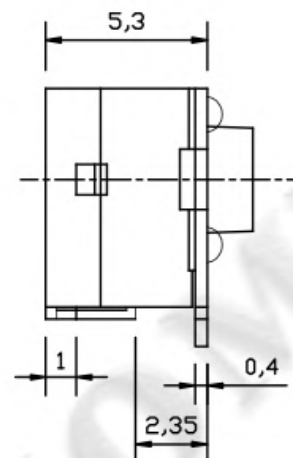
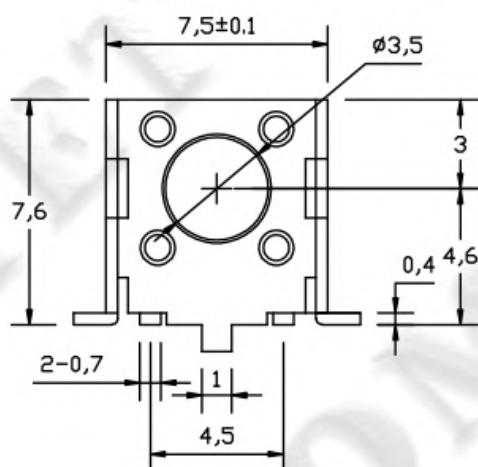

## HY-1102HD1



### SPECIFICATIONS

Rated Input Current	0.5 A
Rated Input Voltage	DC 12V
Contact Resistance	$\leq 25 \text{ m}\Omega$
Insulation Resistance	$\geq 100\text{M}\Omega$
Dielectric voltage proof	250V AC/1min
Operating Force	$250 \pm 50\text{gf}$
Operation life	100,000



### SOLDERING CONDITIONS

Hand soldering	(1) Soldering temperature: 350°C Max. (2) Continuous soldering time: 5 s Max.
Automatic soldering	(1) Preheat ---150°C ~ 175°C, 40 ~ 80 sec (2) Peak temperature ---260°C (max) (3) Soldering area temperature ---260°C, 1 ~ 4 sec, 2 times (max)

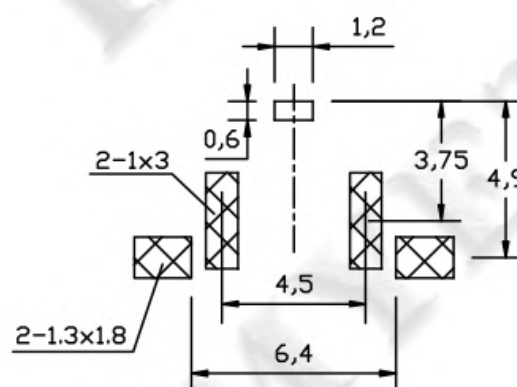
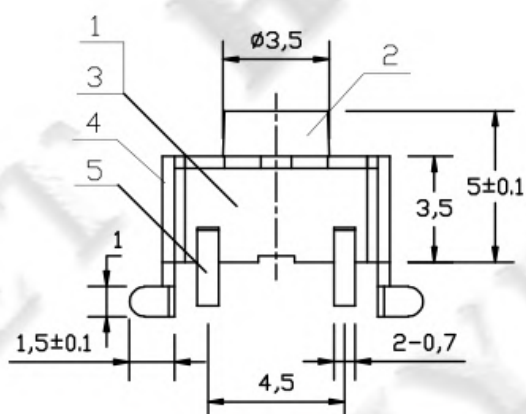
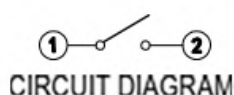
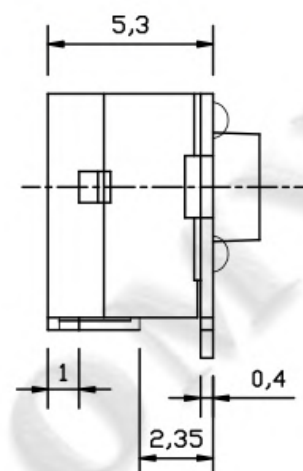
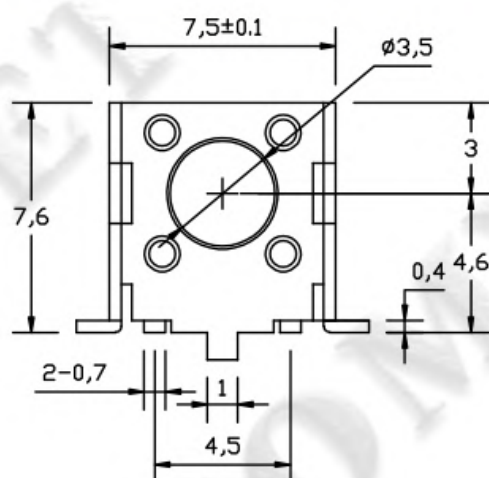



**HOMYET**  
www.homyetpart.com



## SOLDERING CONDITIONS

Technical drawing of a mechanical part, likely a flange or base plate, showing dimensions and tolerances. The drawing includes a top view and a side view.

**Top View Dimensions:**

- Overall width:  $7,5 \pm 0,1$
- Overall height:  $7,6$
- Central circular feature:  $\varnothing 3,5$
- Four small circular features (holes) arranged in a square pattern around the center.
- Distance from the center of the central hole to the center of one of the small holes:  $4,6$
- Distance from the center of the central hole to the outer edge of the part:  $0,4$

**Side View Dimensions:**

- Overall height:  $4,6$
- Distance from the bottom surface to the top surface of the central feature:  $2-0,7$
- Distance from the center of the central hole to the outer edge of the part:  $1$
- Overall width:  $4,5$

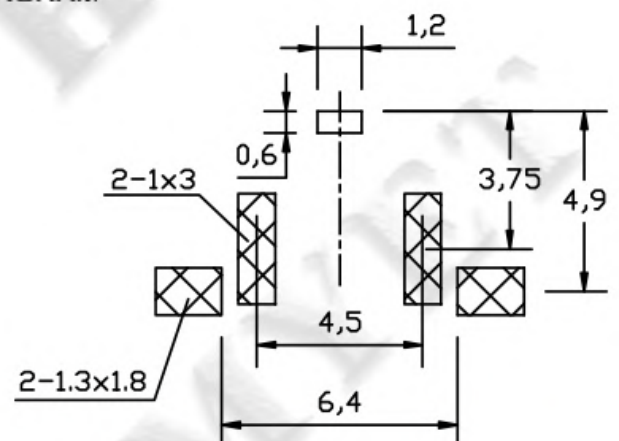
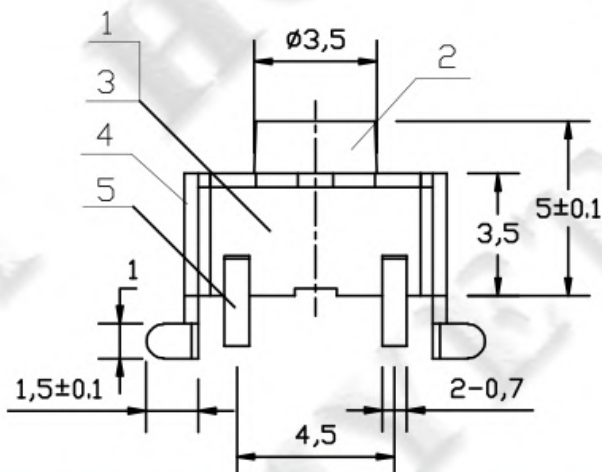
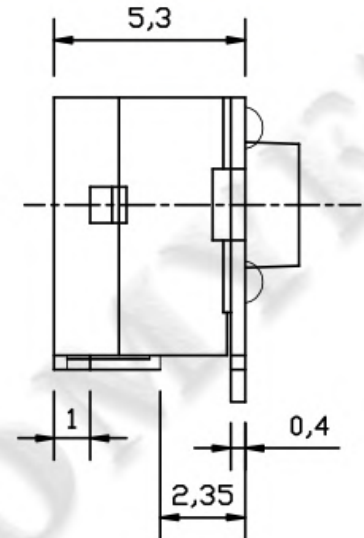

## HY-1102H-H4.3



### SPECIFICATIONS

Rated Input Current	25mA
Rated Input Voltage	DC 12V
Contact Resistance	$\leq 100 \text{ m}\Omega$
Insulation Resistance	$\geq 100\text{M}\Omega$
Dielectric voltage proof	250V AC/1min
Operating Force	$250 \pm 50\text{gf}$
Operation life	50,000



### SOLDERING CONDITIONS

Hand soldering	(1) Soldering temperature: 350°C Max. (2) Continuous soldering time: 5 s Max.
Automatic soldering	(1) Preheat ---150°C ~ 175°C, 40 ~ 80 sec (2) Peak temperature ---260°C (max) (3) Soldering area temperature ---260°C, 1 ~ 4 sec, 2 times (max)

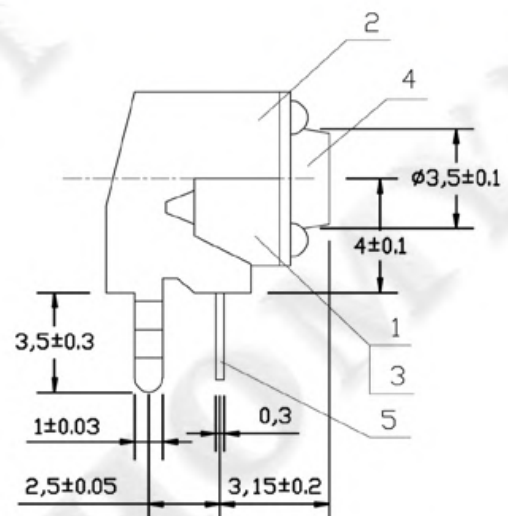
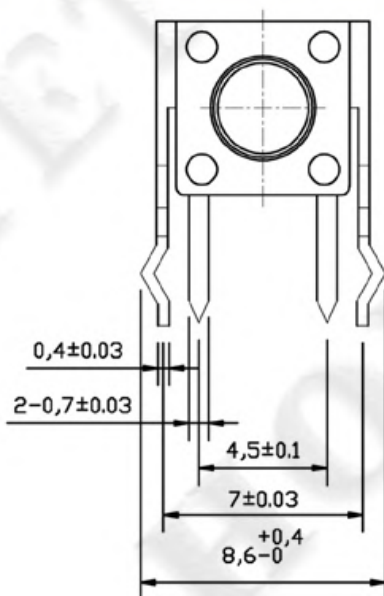

CIRCUIT DIAGRAM

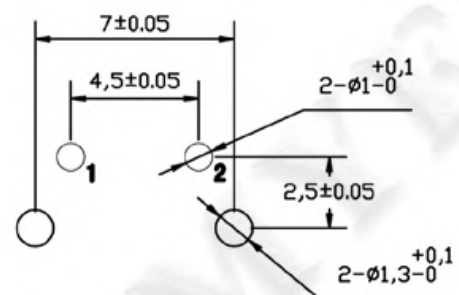

## HY-1102H-H7RD



### SPECIFICATIONS

Rated Input Current	25mA
Rated Input Voltage	DC 12V
Contact Resistance	$\leq 100 \text{ m}\Omega$
Insulation Resistance	$\geq 100\text{M}\Omega$
Dielectric voltage proof	250V AC/1min
Operating Force	$250 \pm 50\text{gf}$
Operation life	50,000



### SOLDERING CONDITIONS

Hand soldering	(1) Soldering temperature: 350°C Max. (2) Continuous soldering time: 5 s Max.
Automatic soldering	(1) Preheat ---150°C ~ 175°C, 40 ~ 80 sec (2) Peak temperature ---260°C (max) (3) Soldering area temperature ---260°C, 1 ~ 4 sec, 2 times (max)

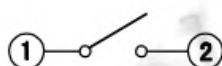
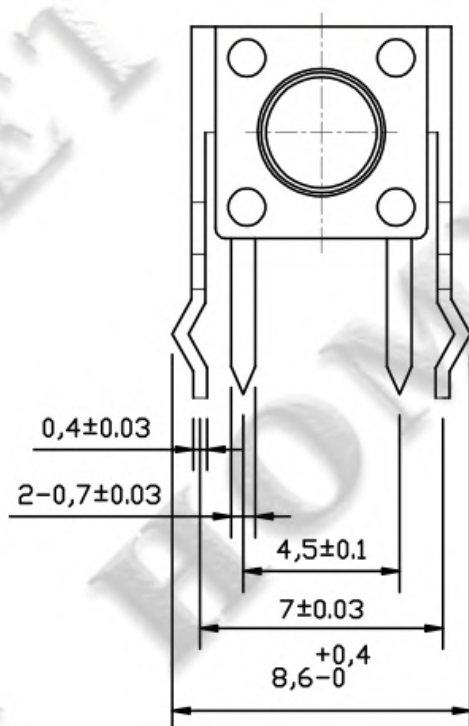

CIRCUIT DIAGRAM

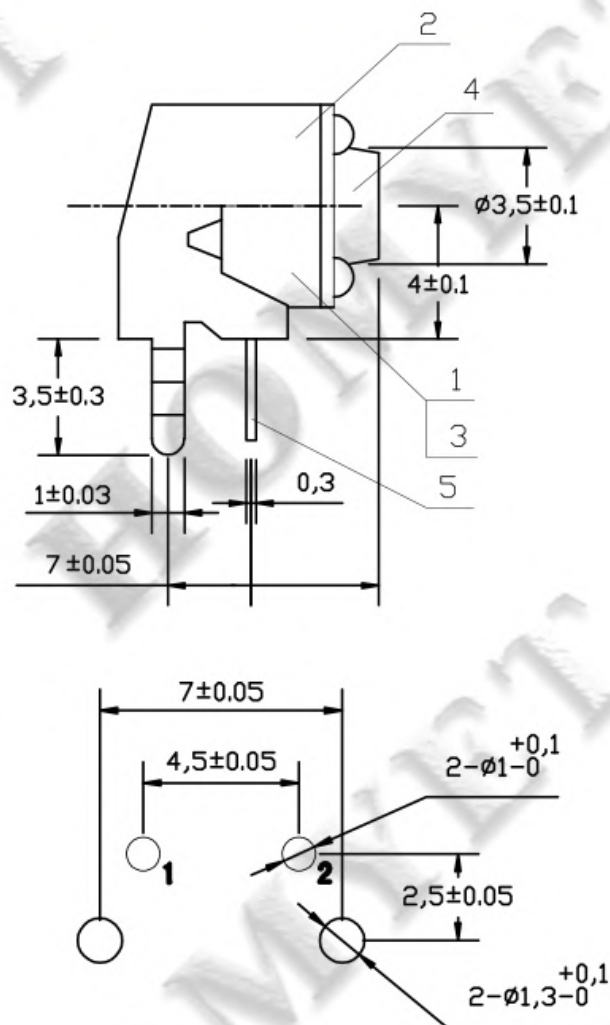

## HY-1102HLT



### SPECIFICATIONS

Rated Input Current	50mA
Rated Input Voltage	DC 12V
Contact Resistance	$\leq 50 \text{ m}\Omega$
Insulation Resistance	$\geq 100\text{M}\Omega$
Dielectric voltage proof	250V AC/1min
Operating Force	160g $\pm$ 50g
Operation life	80,000



### SOLDERING CONDITIONS

Hand soldering	(1) Soldering temperature: 350°C Max. (2) Continuous soldering time: 5 s Max.
Automatic soldering	(1) Preheat ---150°C ~ 175°C, 40 ~ 80 sec (2) Peak temperature ---260°C (max) (3) Soldering area temperature ---260°C, 1 ~ 4 sec, 2 times (max)

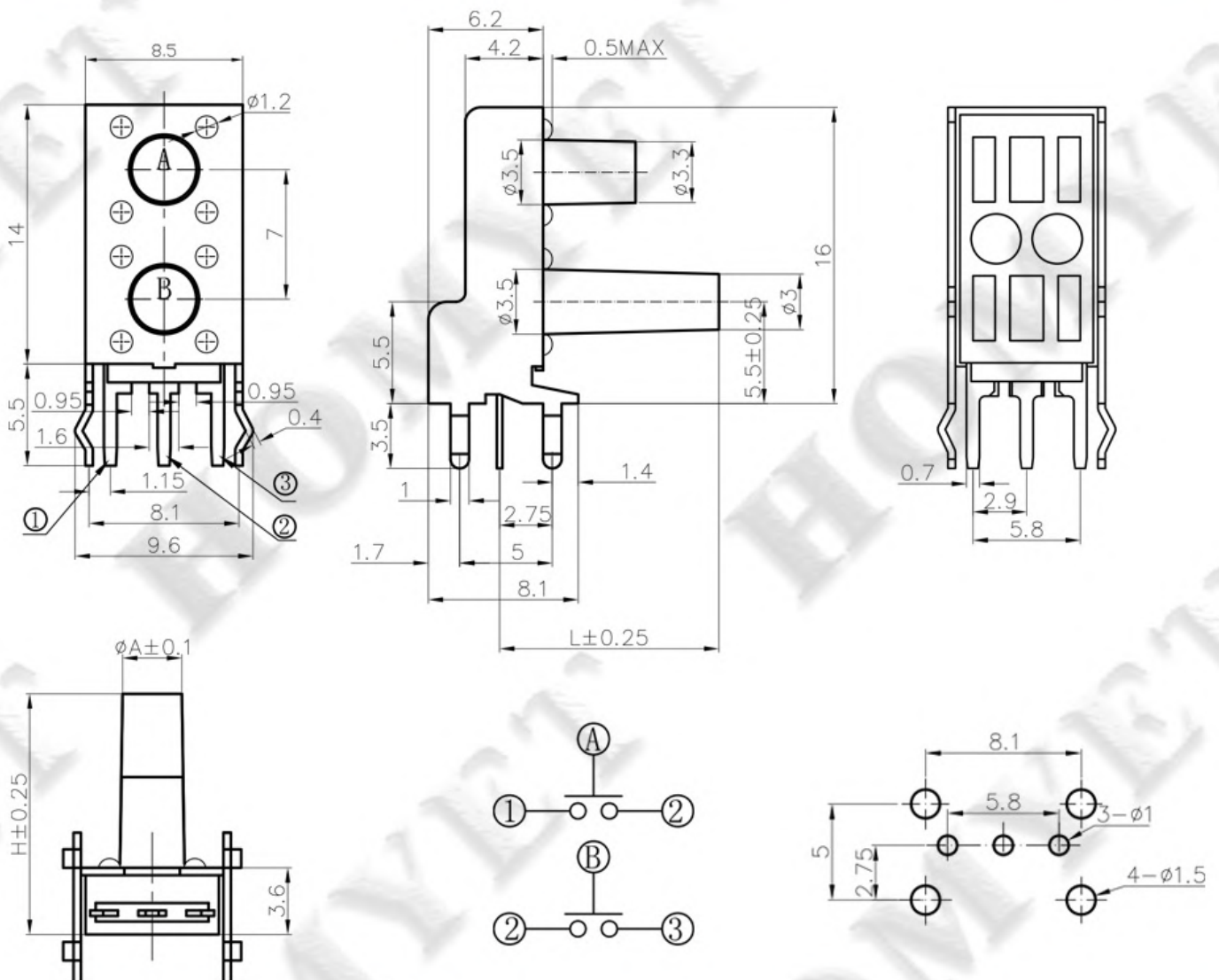

## HY-1102J



### SPECIFICATIONS

Rated Input Current	50mA
Rated Input Voltage	DC 12V
Contact Resistance	$\leq 50 \text{ m}\Omega$
Insulation Resistance	$\geq 100\text{M}\Omega$
Dielectric voltage proof	250V AC/1min
Operating Force	120g $\pm$ 30g
Operation life	50,000



### SOLDERING CONDITIONS

Hand soldering	(1) Soldering temperature: 350°C Max. (2) Continuous soldering time: 5 s Max.
Automatic soldering	(1) Preheat ---150°C ~ 175°C, 40 ~ 80 sec (2) Peak temperature ---260°C (max) (3) Soldering area temperature ---260°C, 1 ~ 4 sec, 2 times (max)

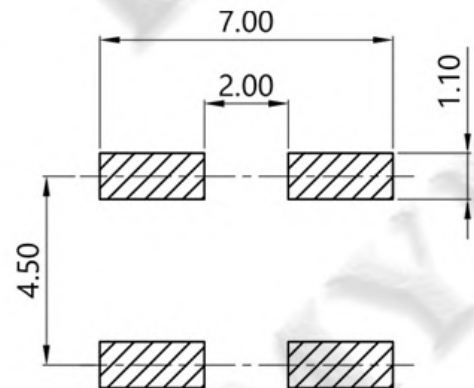
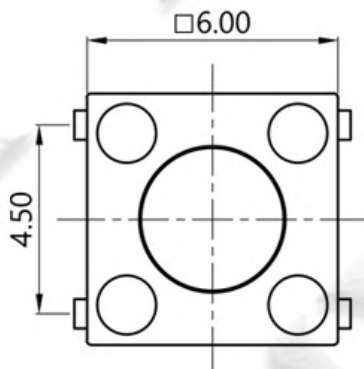
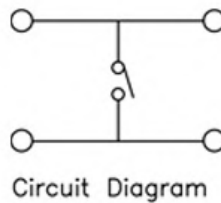
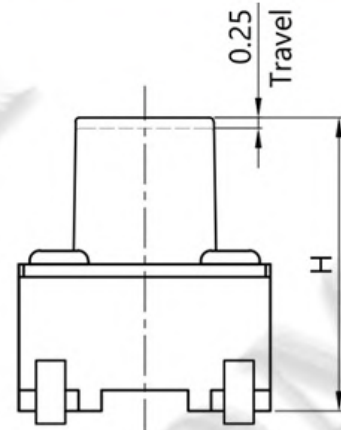
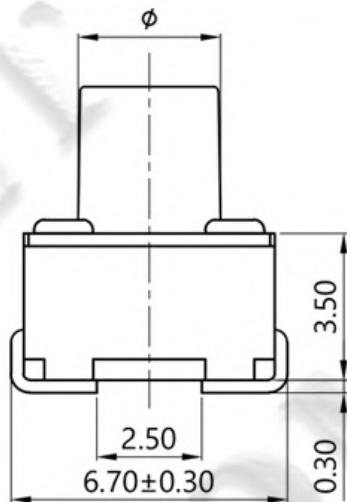

PCB Layout(Pattern side)

## HY-1102S-A



### SPECIFICATIONS

Rated Input Current	50mA
Rated Input Voltage	DC 12V
Contact Resistance	$\leq 25 \text{ m}\Omega$
Insulation Resistance	$\geq 100\text{M}\Omega$
Dielectric voltage proof	250V AC/1min
Operating Force	$250 \pm 30\text{gf}$
Operation life	50,000

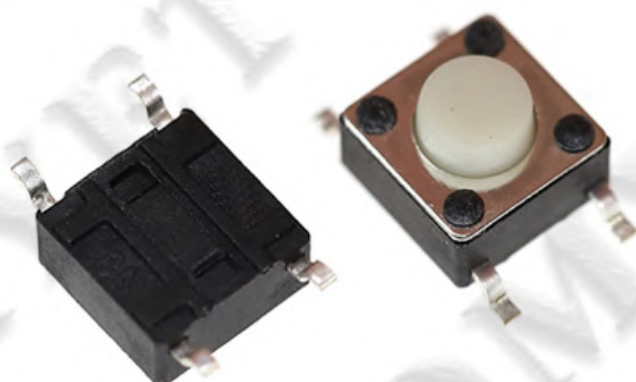

### SOLDERING CONDITIONS

Hand soldering	(1) Soldering temperature: 350°C Max. (2) Continuous soldering time: 5 s Max.
Automatic soldering	(1) Preheat ---150°C ~ 175°C, 40 ~ 80 sec (2) Peak temperature ---260°C (max) (3) Soldering area temperature ---260°C, 1 ~ 4 sec, 2 times (max)

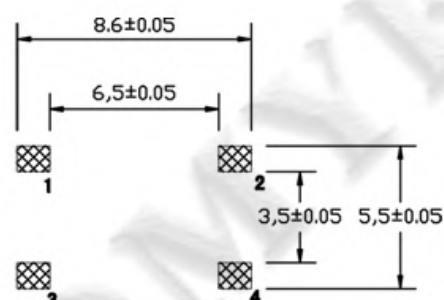
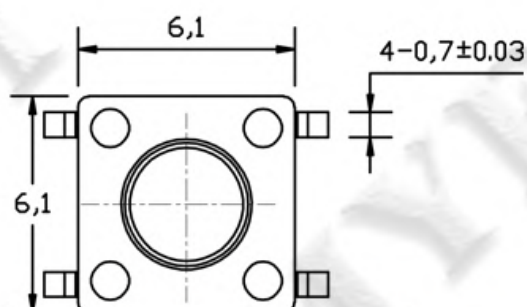
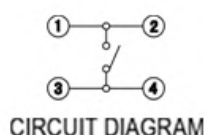
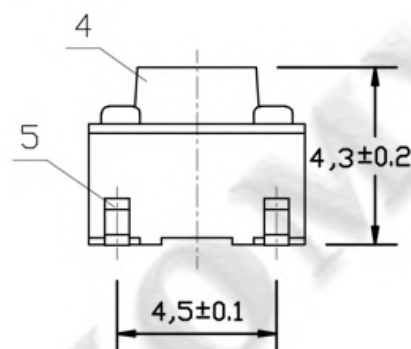
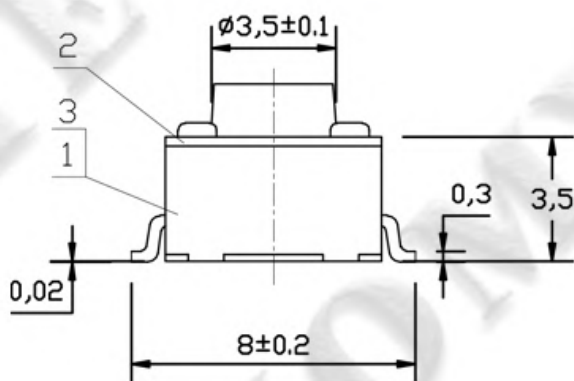

HY-1102S-H5



SPECIFICATIONS

Rated Input Current	50mA
Rated Input Voltage	DC 12V
Contact Resistance	≤25 mΩ
Insulation Resistance	≥100MΩ
Dielectric voltage proof	250V AC/1min
Operating Force	250±30gf
Operation life	50,000

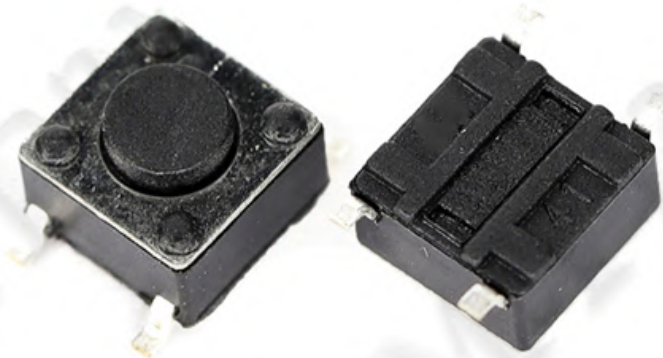

SOLDERING CONDITIONS

Hand soldering	(1) Soldering temperature: 350°C Max. (2) Continuous soldering time: 5 s Max.
Automatic soldering	(1) Preheat ---150°C ~ 175°C, 40 ~ 80 sec (2) Peak temperature ---260°C (max) (3) Soldering area temperature ---260°C, 1 ~ 4 sec, 2 times (max)

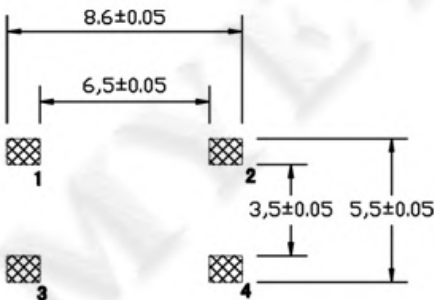
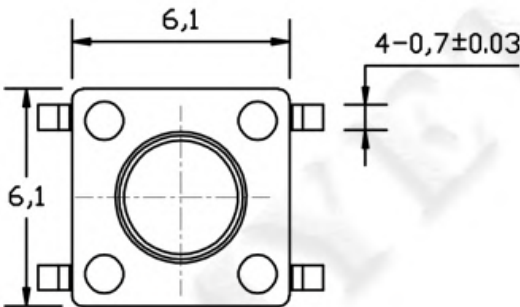
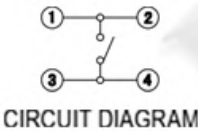
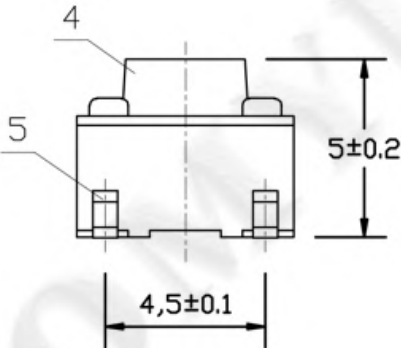
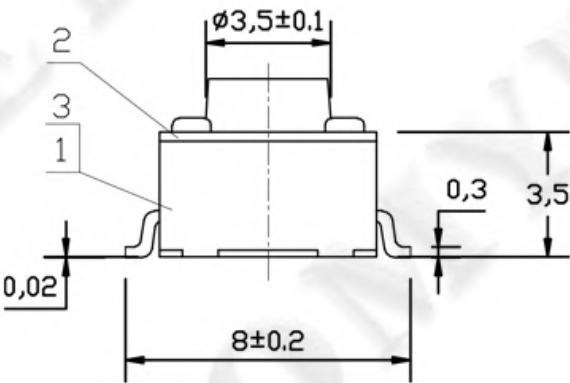

## HY-1102V



### SPECIFICATIONS

Rated Input Current	50mA
Rated Input Voltage	DC 12V
Contact Resistance	$\leq 25 \text{ m}\Omega$
Insulation Resistance	$\geq 100\text{M}\Omega$
Dielectric voltage proof	250V AC/1min
Operating Force	$250 \pm 50\text{gf}$
Operation life	100,000



### SOLDERING CONDITIONS

Hand soldering	(1) Soldering temperature: 350°C Max. (2) Continuous soldering time: 5 s Max.
Automatic soldering	(1) Preheat ---150°C ~ 175°C, 40 ~ 80 sec (2) Peak temperature ---260°C (max) (3) Soldering area temperature ---260°C, 1 ~ 4 sec, 2 times (max)

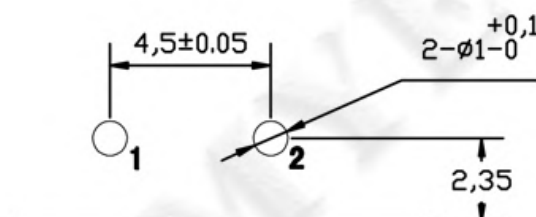
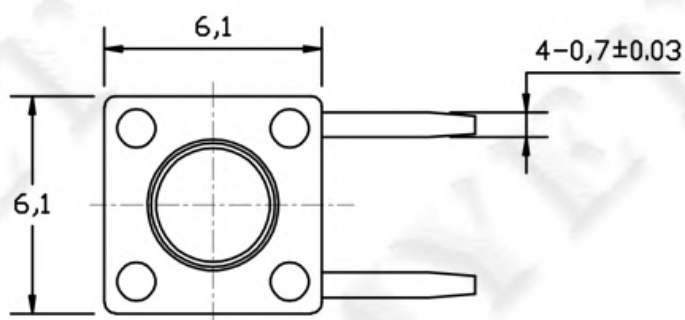
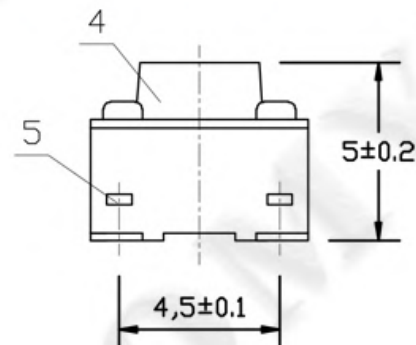
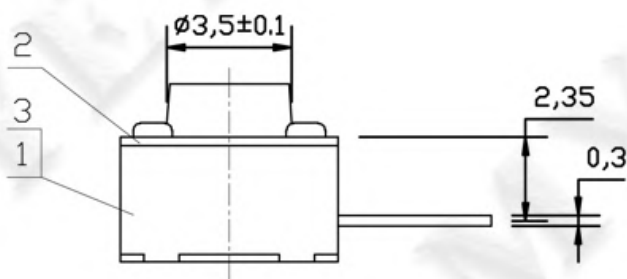

# TACT SWITCH

## HY-1102V3-H5



### SPECIFICATIONS

Rated Input Current	50mA
Rated Input Voltage	DC 12V
Contact Resistance	$\leq 100 \text{ m}\Omega$
Insulation Resistance	$\geq 100\text{M}\Omega$
Dielectric voltage proof	250V AC/1min
Full Travel	$0.25 \pm 0.1\text{mm}$
Operation life	50,000



### SOLDERING CONDITIONS

Hand soldering	(1) Soldering temperature: 350°C Max. (2) Continuous soldering time: 5 s Max.
Automatic soldering	(1) Preheat ---150°C ~ 175°C, 40 ~ 80 sec (2) Peak temperature ---260°C (max) (3) Soldering area temperature ---260°C, 1 ~ 4 sec, 2 times (max)

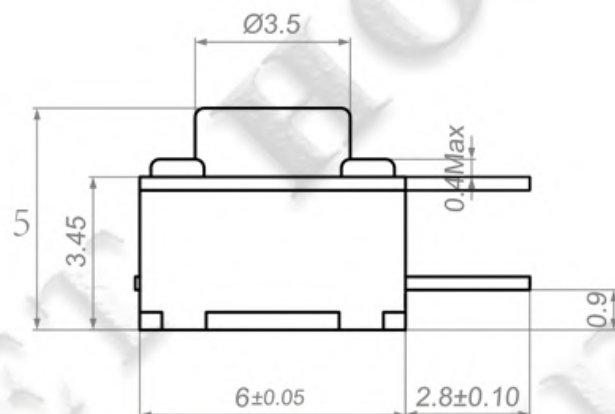
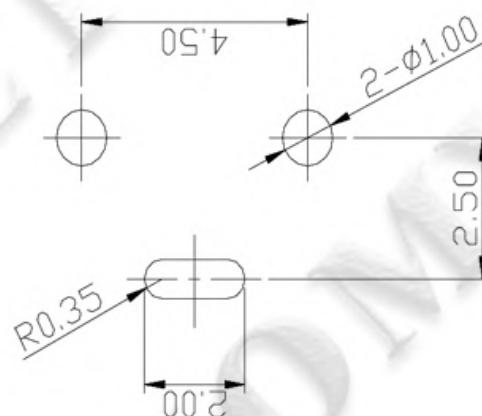
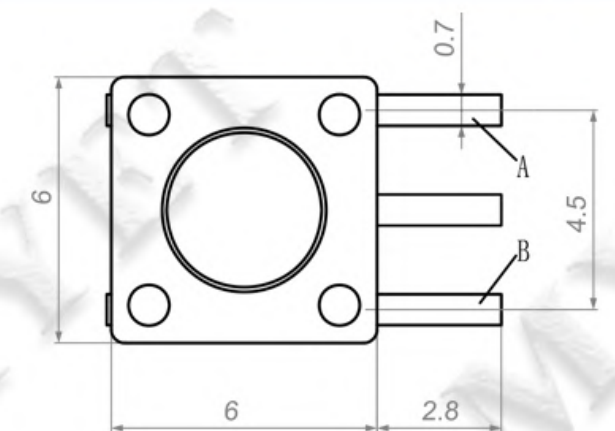

#### SCHEMATIC



Recommended P.C.B Layout

HY-1102WT2



SPECIFICATIONS

Rated Input Current	50mA
Rated Input Voltage	DC 12V
Contact Resistance	≤50 mΩ
Insulation Resistance	≥100MΩ
Dielectric voltage proof	250V AC/1min
Operating Force	70±10gf
Operation life	200,000

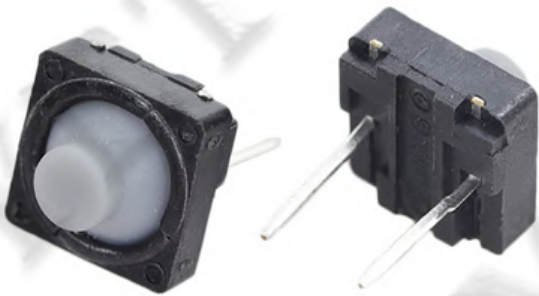

SOLDERING CONDITIONS

Hand soldering	(1) Soldering temperature: 350°C Max. (2) Continuous soldering time: 5 s Max.
Automatic soldering	(1) Preheat ---150°C ~ 175°C, 40 ~ 80 sec (2) Peak temperature ---260°C (max) (3) Soldering area temperature ---260°C, 1 ~ 4 sec, 2 times (max)

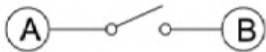
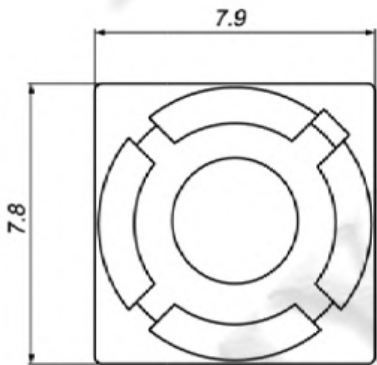
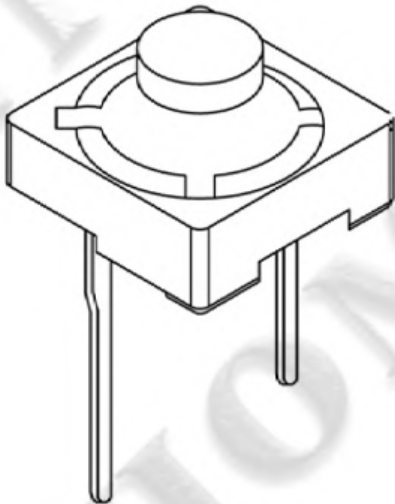
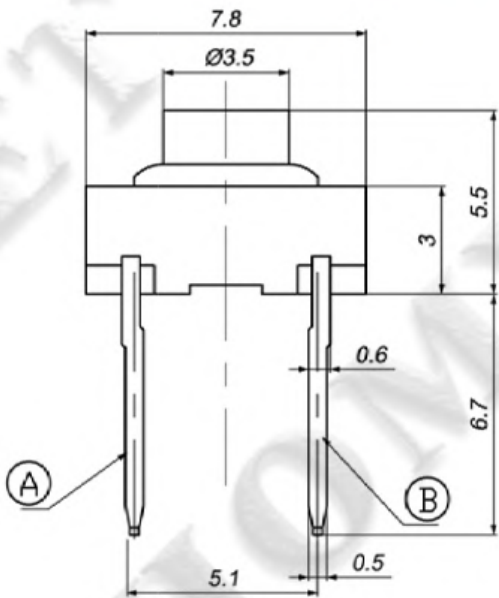

电路简图  
SCHEMATIC

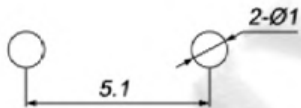

印制线路板  
Recommended P.C.B layout

HY-1102Y



SPECIFICATIONS

Rated Input Current	50mA
Rated Input Voltage	DC 12V
Contact Resistance	≤25 mΩ
Insulation Resistance	≥100MΩ
Dielectric voltage proof	250V AC/1min
Operating Force	250±30gf
Operation life	100,000



SOLDERING CONDITIONS

Hand soldering	(1) Soldering temperature: 350°C Max. (2) Continuous soldering time: 5 s Max.
Automatic soldering	(1) Preheat ---150°C ~ 175°C, 40 ~ 80 sec (2) Peak temperature ---260°C (max) (3) Soldering area temperature ---260°C, 1 ~ 4 sec, 2 times (max)

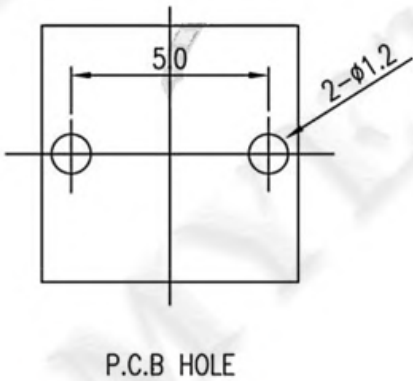
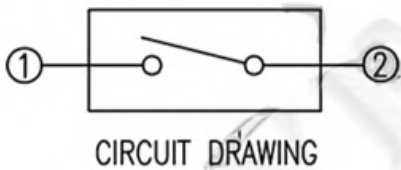
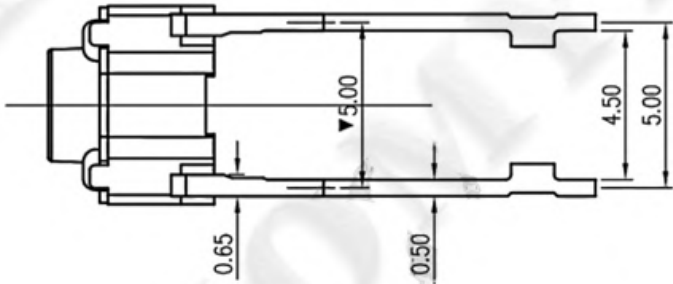
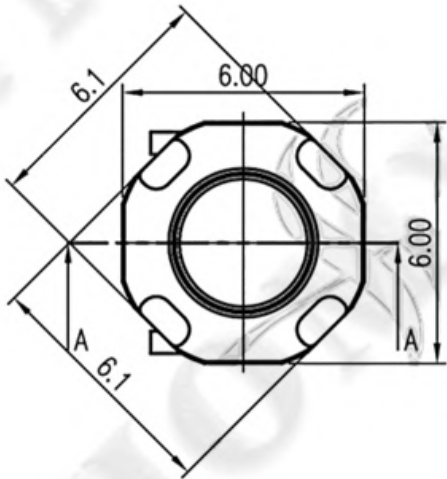

## HY-1102Z-A



### SPECIFICATIONS

Rated Input Current	50mA
Rated Input Voltage	DC 12V
Contact Resistance	$\leq 25 \text{ m}\Omega$
Insulation Resistance	$\geq 100\text{M}\Omega$
Dielectric voltage proof	250V AC/1min
Operating Force	250g $\pm$ 50g
Operation life	20,000

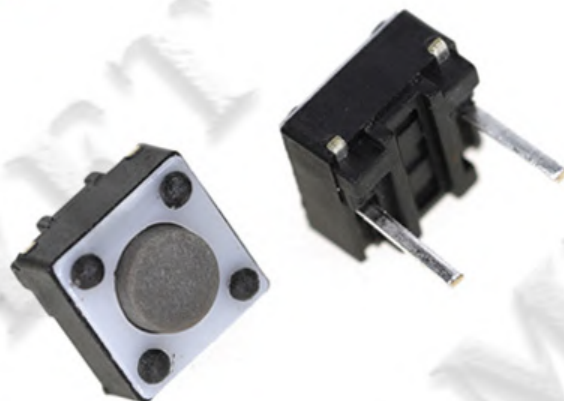

### SOLDERING CONDITIONS

Hand soldering	(1) Soldering temperature: 350°C Max. (2) Continuous soldering time: 5 s Max.
Automatic soldering	(1) Preheat ---150°C ~ 175°C, 40 ~ 80 sec (2) Peak temperature ---260°C (max) (3) Soldering area temperature ---260°C, 1 ~ 4 sec, 2 times (max)

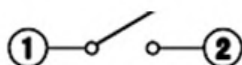
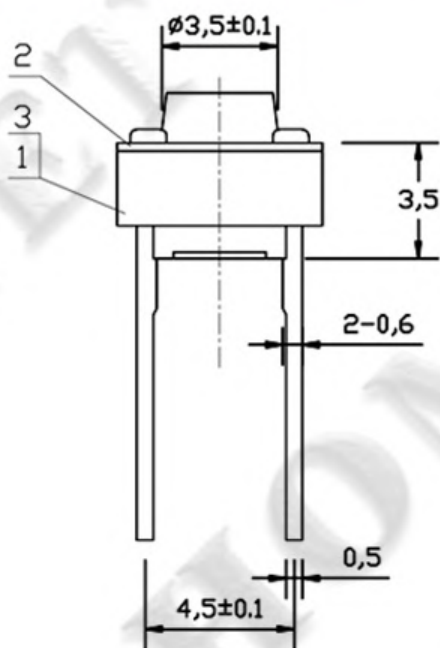

CIRCUIT DRAWING

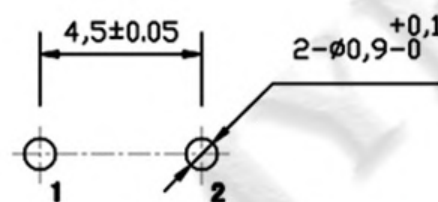
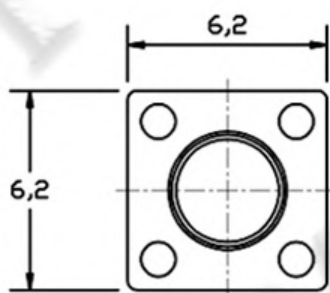
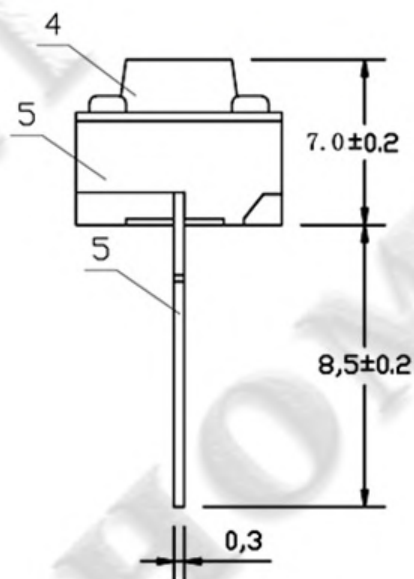

P. C. B HOLE

# TACT SWITCH

## HY-1102Z-H7



### SPECIFICATIONS

Rated Input Current	0.5A
Rated Input Voltage	12V
Contact Resistance	≤25 mΩ
Insulation Resistance	≥100MΩ
Dielectric voltage proof	250V AC/1min
Operating Force	250±50gf
Operation life	100,000

### SOLDERING CONDITIONS

Hand soldering	(1) Soldering temperature: 350°C Max. (2) Continuous soldering time: 5 s Max.
Automatic soldering	(1) Preheat ---150°C ~ 175°C, 40 ~ 80 sec (2) Peak temperature ---260°C (max) (3) Soldering area temperature ---260°C, 1 ~ 4 sec, 2 times (max)

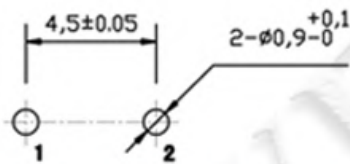
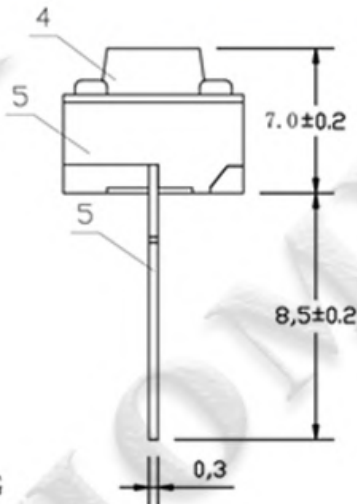
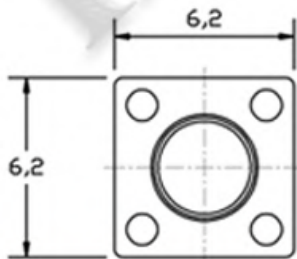
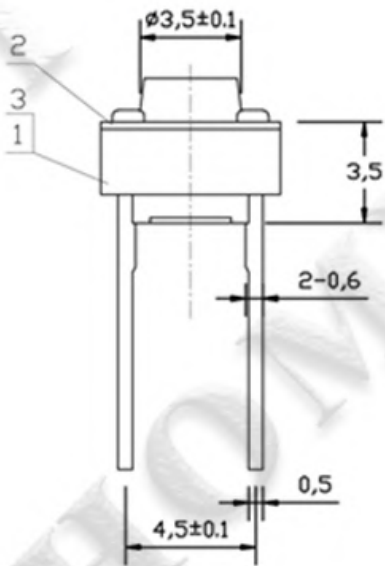

# TACT SWITCH

**HY-1103**



## SPECIFICATIONS

Rated Input Current	0.5A
Rated Input Voltage	12V
Contact Resistance	$\leq 25 \text{ m}\Omega$
Insulation Resistance	$\geq 100 \text{ M}\Omega$
Dielectric voltage proof	250V AC/1min
Operating Force	$250 \pm 50 \text{ gf}$
Operation life	50,000



## SOLDERING CONDITIONS

Hand soldering	(1) Soldering temperature: 350°C Max. (2) Continuous soldering time: 5 s Max.
Automatic soldering	(1) Preheat ---150°C ~ 175°C, 40 ~ 80 sec (2) Peak temperature ---260°C (max) (3) Soldering area temperature ---260°C, 1 ~ 4 sec, 2 times (max)

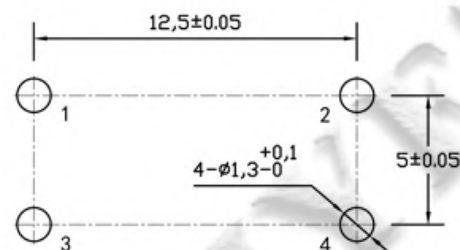
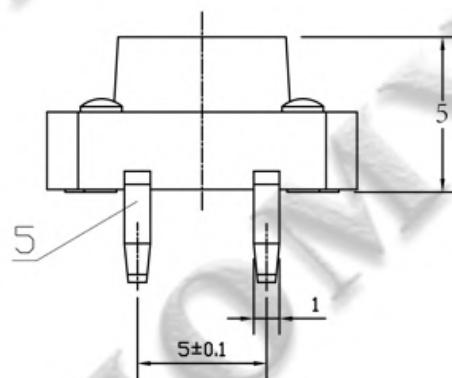
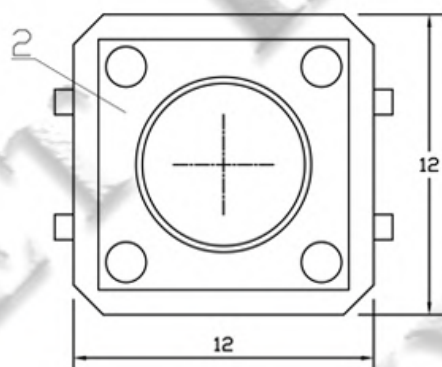
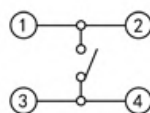
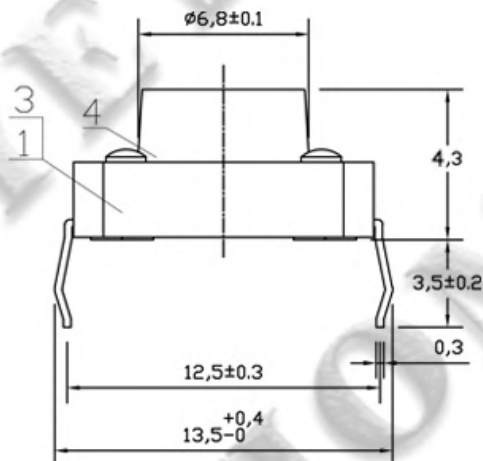

## HY-1103F



### SPECIFICATIONS

Rated Input Current	50mA
Rated Input Voltage	DC 12V
Contact Resistance	$\leq 25 \text{ m}\Omega$
Insulation Resistance	$\geq 100\text{M}\Omega$
Dielectric voltage proof	250V AC/1min
Operating Force	$250 \pm 50\text{gf}$
Operation life	50,000



### SOLDERING CONDITIONS

Hand soldering	(1) Soldering temperature: 350°C Max. (2) Continuous soldering time: 5 s Max.
Automatic soldering	(1) Preheat ---150°C ~ 175°C, 40 ~ 80 sec (2) Peak temperature ---260°C (max) (3) Soldering area temperature ---260°C, 1 ~ 4 sec, 2 times (max)

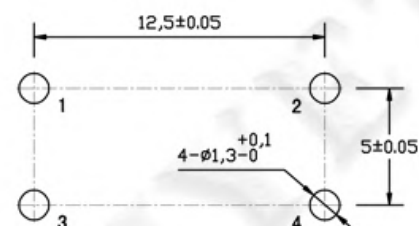
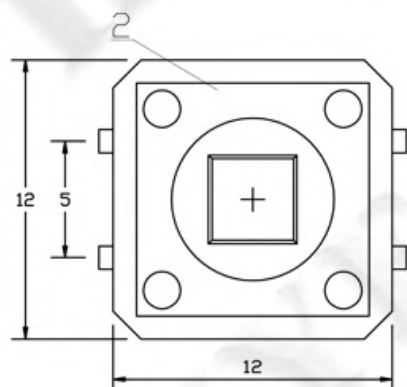
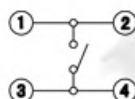
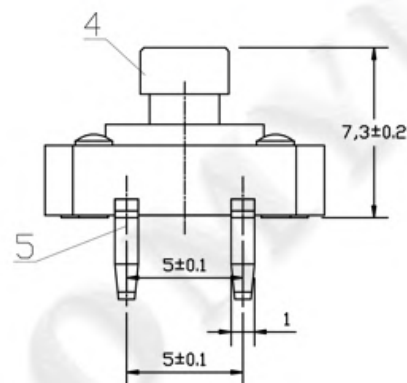
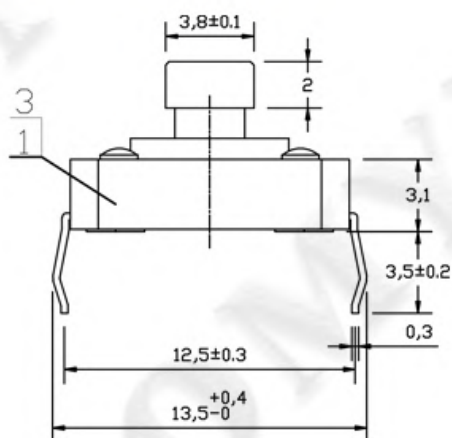

# TACT SWITCH

## HY-1103-H5



### SPECIFICATIONS

Rated Input Current	0.5A
Rated Input Voltage	12V
Contact Resistance	$\leq 25 \text{ m}\Omega$
Insulation Resistance	$\geq 100 \text{ M}\Omega$
Dielectric voltage proof	250V AC/1min
Operating Force	$250 \pm 50 \text{ gf}$
Operation life	50,000



### SOLDERING CONDITIONS

Hand soldering	(1) Soldering temperature: 350°C Max. (2) Continuous soldering time: 5 s Max.
Automatic soldering	(1) Preheat ---150°C ~ 175°C, 40 ~ 80 sec (2) Peak temperature ---260°C (max) (3) Soldering area temperature ---260°C, 1 ~ 4 sec, 2 times (max)

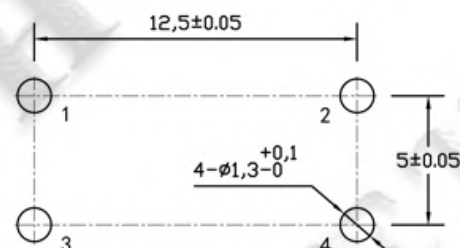
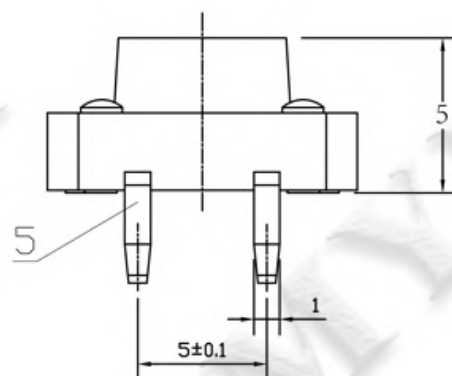
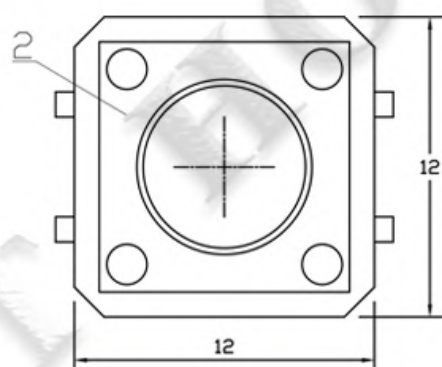
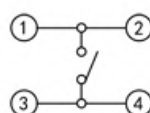
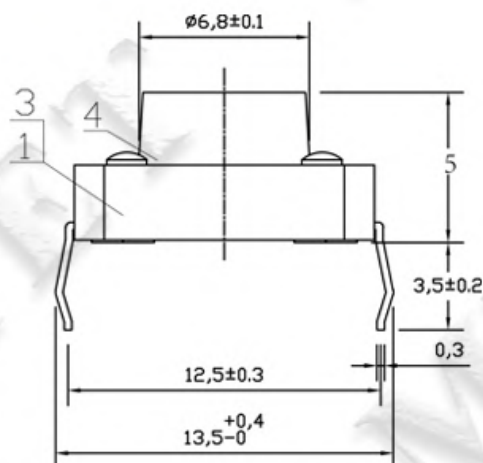

# TACT SWITCH

## HY-1103-H16



### SPECIFICATIONS

Rated Input Current	0.5A
Rated Input Voltage	12V
Contact Resistance	$\leq 25 \text{ m}\Omega$
Insulation Resistance	$\geq 100\text{M}\Omega$
Dielectric voltage proof	250V AC/1min
Operating Force	$250 \pm 50\text{gf}$
Operation life	50,000



### SOLDERING CONDITIONS

Hand soldering	(1) Soldering temperature: 350°C Max. (2) Continuous soldering time: 5 s Max.
Automatic soldering	(1) Preheat ---150°C ~ 175°C, 40 ~ 80 sec (2) Peak temperature ---260°C (max) (3) Soldering area temperature ---260°C, 1 ~ 4 sec, 2 times (max)

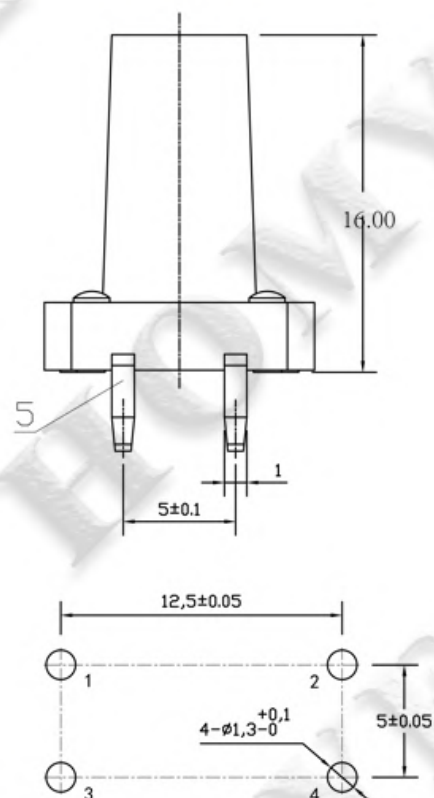
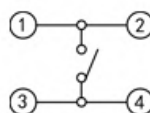
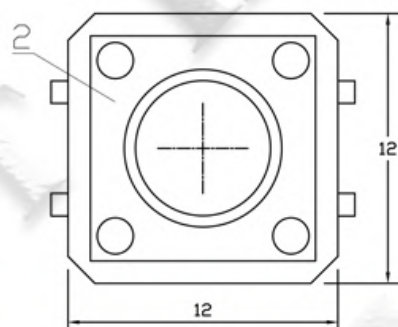
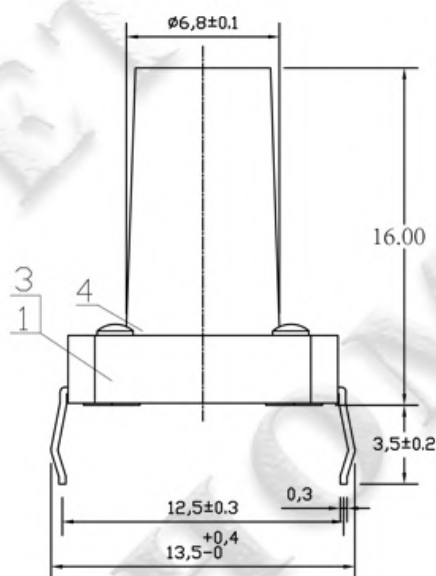

## HY-1103S



### SPECIFICATIONS

Rated Input Current	50mA
Rated Input Voltage	DC 12V
Contact Resistance	$\leq 25 \text{ m}\Omega$
Insulation Resistance	$\geq 100\text{M}\Omega$
Dielectric voltage proof	250V AC/1min
Operating Force	$250 \pm 50\text{gf}$
Operation life	50,000

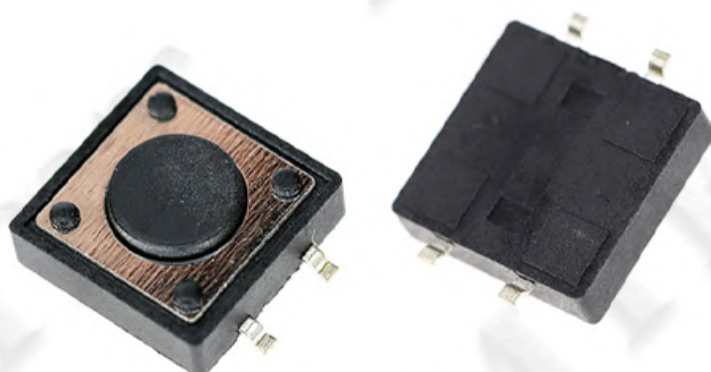

### SOLDERING CONDITIONS

Hand soldering	(1) Soldering temperature: 350°C Max. (2) Continuous soldering time: 5 s Max.
Automatic soldering	(1) Preheat ---150°C ~ 175°C, 40 ~ 80 sec (2) Peak temperature ---260°C (max) (3) Soldering area temperature ---260°C, 1 ~ 4 sec, 2 times (max)

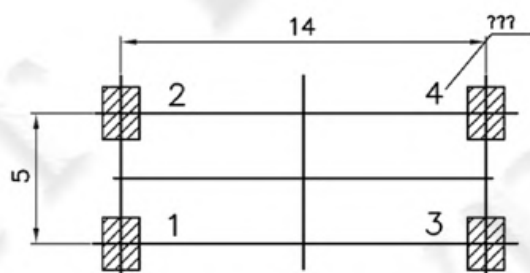
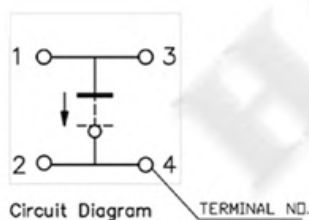
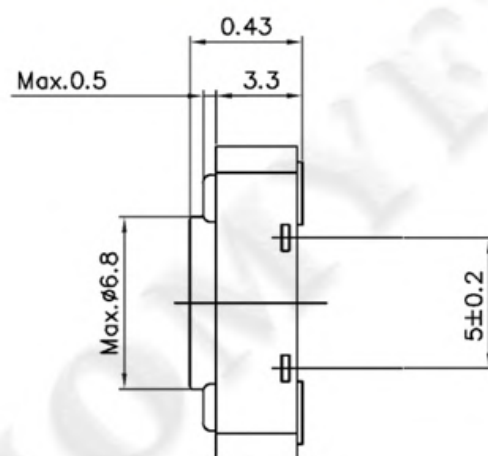
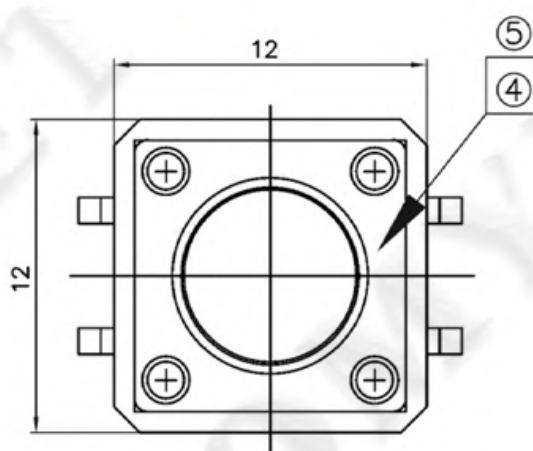

P.C.B Holes Diagram  
Bottom View

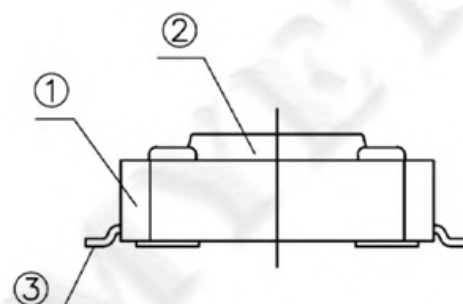

HY-1103T



SPECIFICATIONS

Rated Input Current	50mA
Rated Input Voltage	DC 12V
Contact Resistance	≤25 mΩ
Insulation Resistance	≥100MΩ
Dielectric voltage proof	250V AC/1min
Operating Force	250±50gf
Operation life	100,000



SOLDERING CONDITIONS

Hand soldering	(1) Soldering temperature: 350°C Max. (2) Continuous soldering time: 5 s Max.
Automatic soldering	(1) Preheat ---150°C ~ 175°C, 40 ~ 80 sec (2) Peak temperature ---260°C (max) (3) Soldering area temperature ---260°C, 1 ~ 4 sec, 2 times (max)

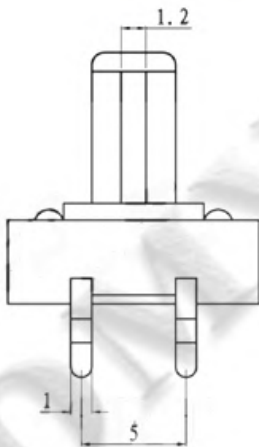
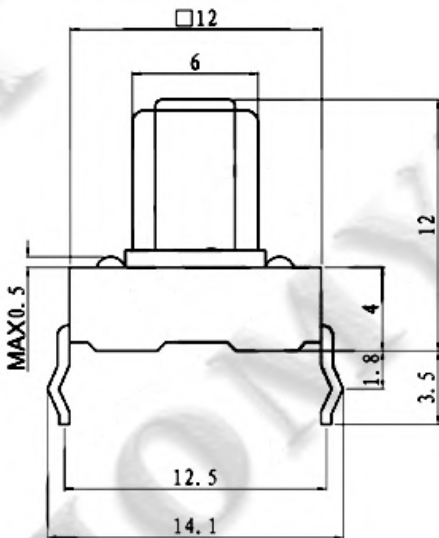

Circuit Diagram

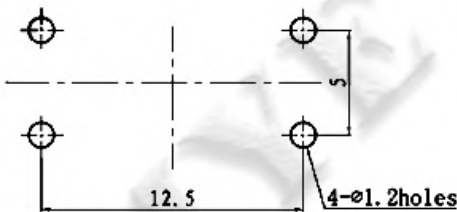
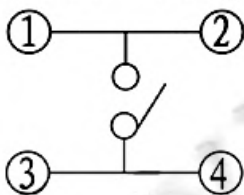

## HY-1103TE



### SPECIFICATIONS

Rated Input Current	0.1A
Rated Input Voltage	DC 12V
Contact Resistance	$\leq 0.03\Omega$
Insulation Resistance	$\geq 100M\Omega$
Dielectric voltage proof	250V AC/1min
Operating Force	260g $\pm$ 30g
Operation life	50,000



### SOLDERING CONDITIONS

Hand soldering	(1) Soldering temperature: 350°C Max. (2) Continuous soldering time: 5 s Max.
Automatic soldering	(1) Preheat ---150°C ~ 175°C, 40 ~ 80 sec (2) Peak temperature ---260°C (max) (3) Soldering area temperature ---260°C, 1 ~ 4 sec, 2 times (max)

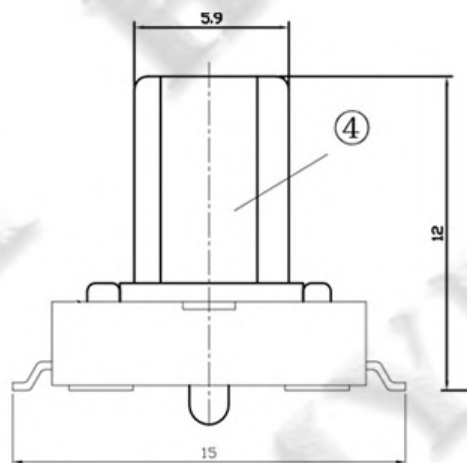
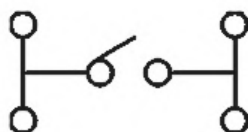
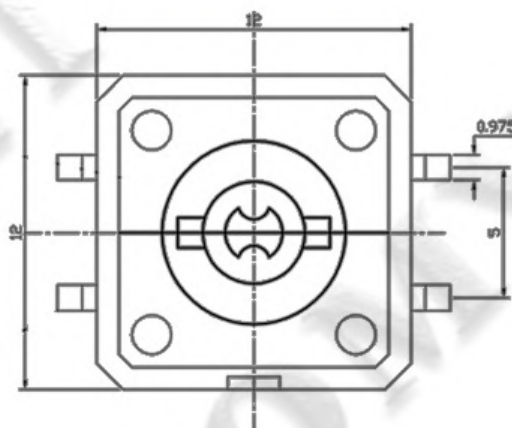
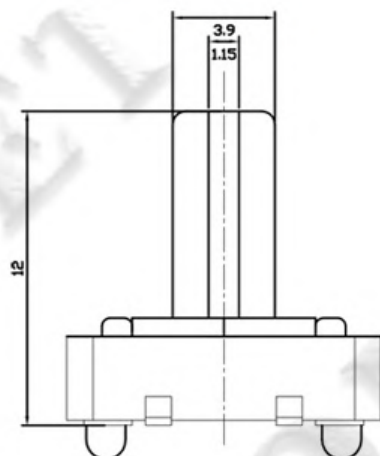

## HY-1109



### SPECIFICATIONS

Rated Input Current	0.5A
Rated Input Voltage	DC 12V
Contact Resistance	$\leq 100 \text{ m}\Omega$
Insulation Resistance	$\geq 100\text{M}\Omega$
Dielectric voltage proof	250V AC/1min
Operating Force	250 $\pm$ 50gf
Operation life	30,000



### SOLDERING CONDITIONS

Hand soldering	(1) Soldering temperature: 350°C Max. (2) Continuous soldering time: 5 s Max.
Automatic soldering	(1) Preheat ---150°C ~ 175°C, 40 ~ 80 sec (2) Peak temperature ---260°C (max) (3) Soldering area temperature ---260°C, 1 ~ 4 sec, 2 times (max)

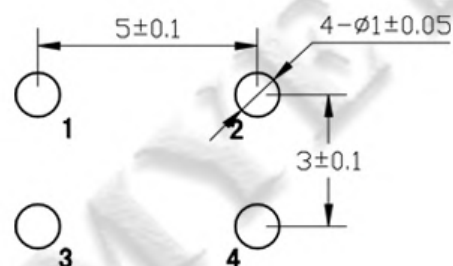
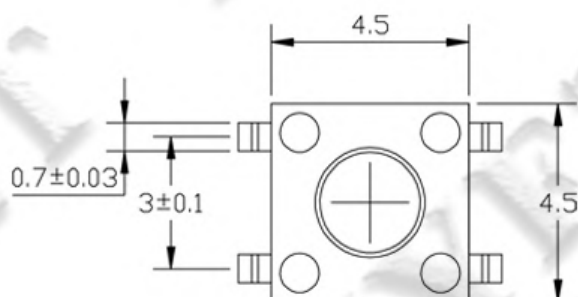
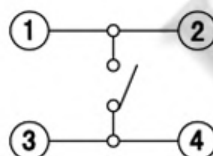
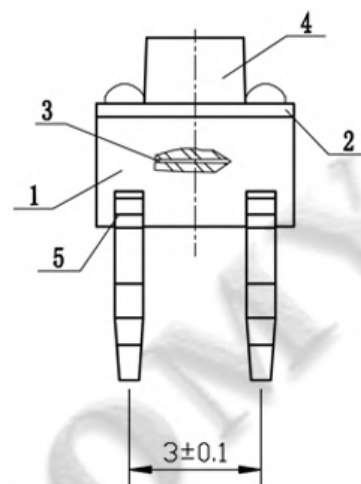
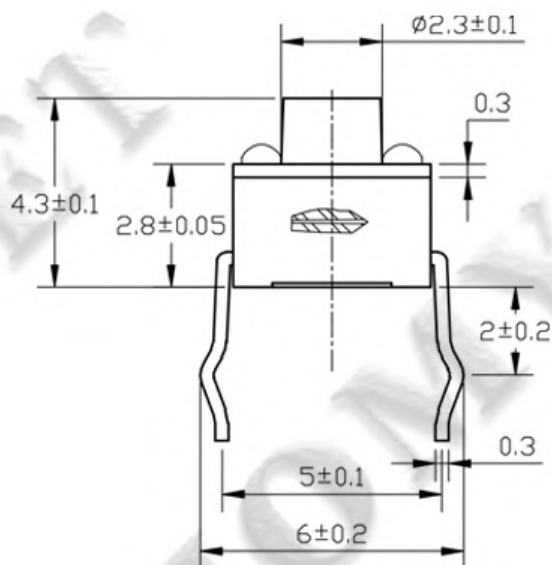

## HY-1109S



### SPECIFICATIONS

Rated Input Current	0.5A
Rated Input Voltage	DC 12V
Contact Resistance	$\leq 100 \text{ m}\Omega$
Insulation Resistance	$\geq 100\text{M}\Omega$
Dielectric voltage proof	250V AC/1min
Operating Force	250 $\pm$ 50gf
Operation life	30,000

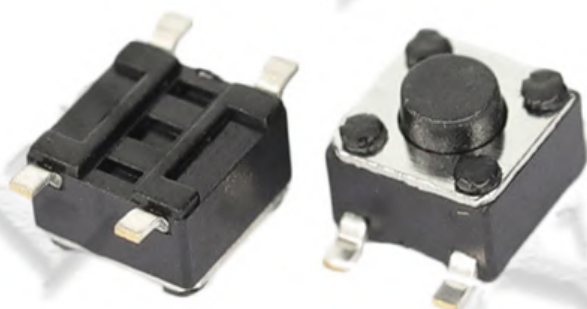

### SOLDERING CONDITIONS

Hand soldering	(1) Soldering temperature: 350°C Max. (2) Continuous soldering time: 5 s Max.
Automatic soldering	(1) Preheat ---150°C ~ 175°C, 40 ~ 80 sec (2) Peak temperature ---260°C (max) (3) Soldering area temperature ---260°C, 1 ~ 4 sec, 2 times (max)

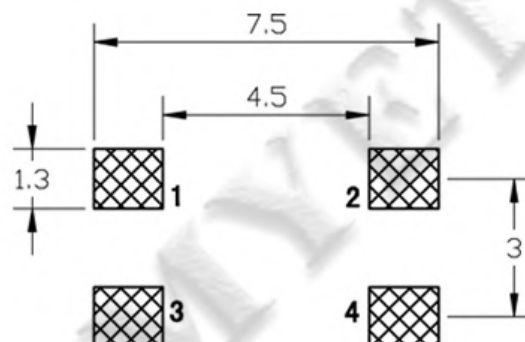
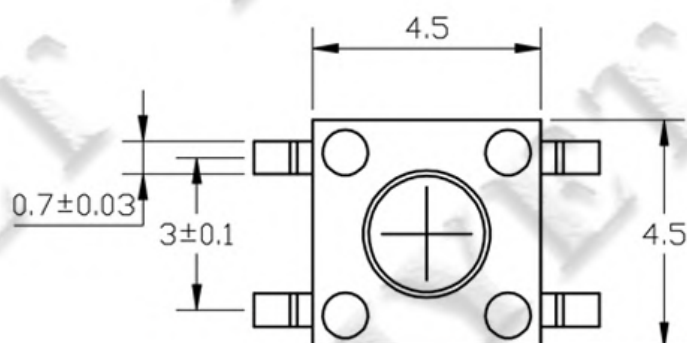
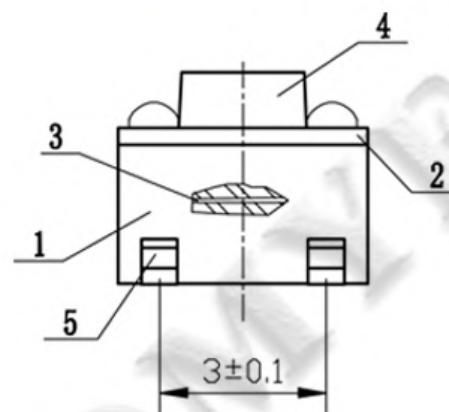
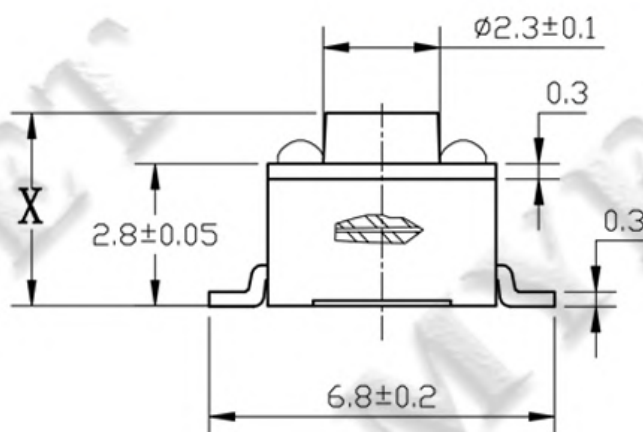

# TACT SWITCH

## HY-1109S-H10



### SPECIFICATIONS

Rated Input Current	0.5A
Rated Input Voltage	12V
Contact Resistance	$\leq 25 \text{ m}\Omega$
Insulation Resistance	$\geq 100\text{M}\Omega$
Dielectric voltage proof	250V AC/1min
Operating Force	$250 \pm 50\text{gf}$
Operation life	30,000

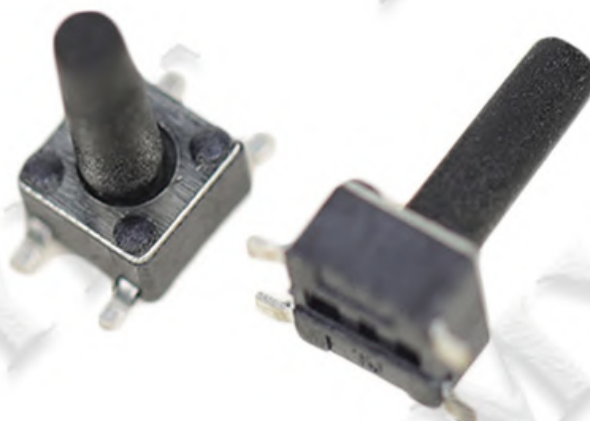

### SOLDERING CONDITIONS

Hand soldering	(1) Soldering temperature: 350°C Max. (2) Continuous soldering time: 5 s Max.
Automatic soldering	(1) Preheat ---150°C ~ 175°C, 40 ~ 80 sec (2) Peak temperature ---260°C (max) (3) Soldering area temperature ---260°C, 1 ~ 4 sec, 2 times (max)

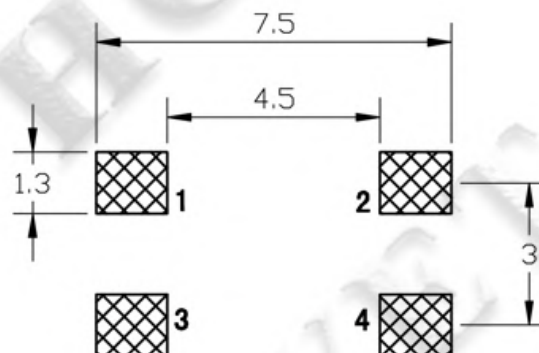
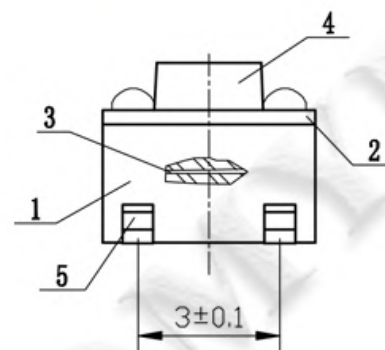
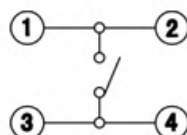
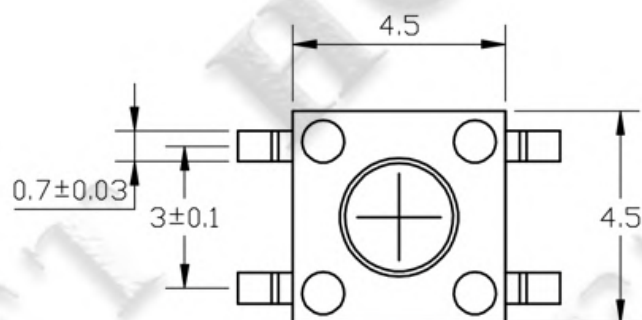
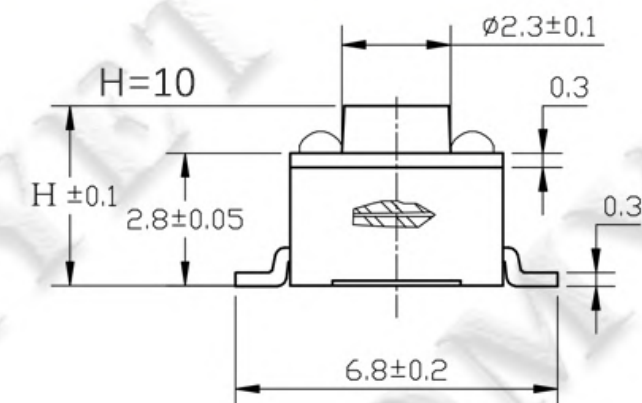

## HY-1109V2



### SPECIFICATIONS

Rated Input Current	0.5A
Rated Input Voltage	DC 12V
Contact Resistance	$\leq 100 \text{ m}\Omega$
Insulation Resistance	$\geq 100\text{M}\Omega$
Dielectric voltage proof	250V AC/1min
Operating Force	$250 \pm 50\text{gf}$
Operation life	30,000



### SOLDERING CONDITIONS

Hand soldering	(1) Soldering temperature: 350°C Max. (2) Continuous soldering time: 5 s Max.
Automatic soldering	(1) Preheat ---150°C ~ 175°C, 40 ~ 80 sec (2) Peak temperature ---260°C (max) (3) Soldering area temperature ---260°C, 1 ~ 4 sec, 2 times (max)

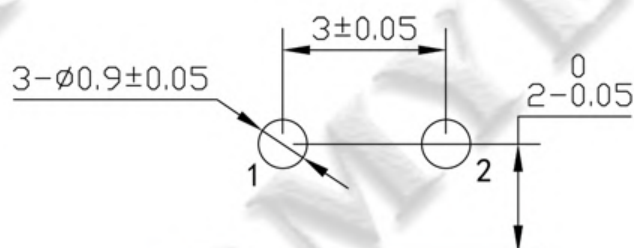
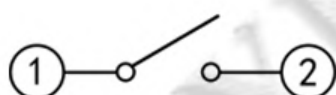
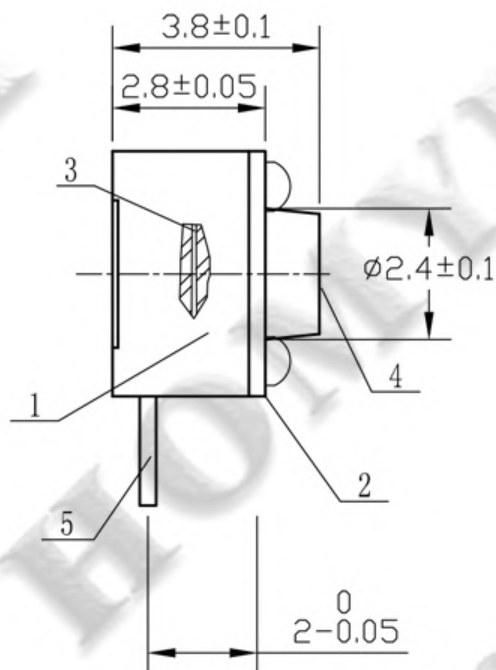
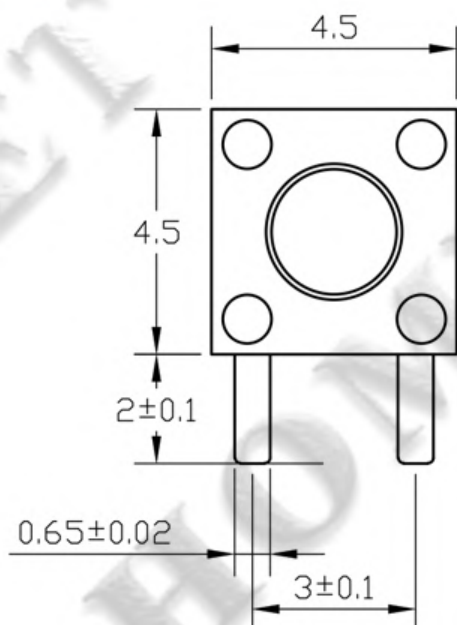

## HY-1109V3



### SPECIFICATIONS

Rated Input Current	0.5A
Rated Input Voltage	DC 12V
Contact Resistance	$\leq 100 \text{ m}\Omega$
Insulation Resistance	$\geq 100\text{M}\Omega$
Dielectric voltage proof	250V AC/1min
Operating Force	$250 \pm 50\text{gf}$
Operation life	30,000

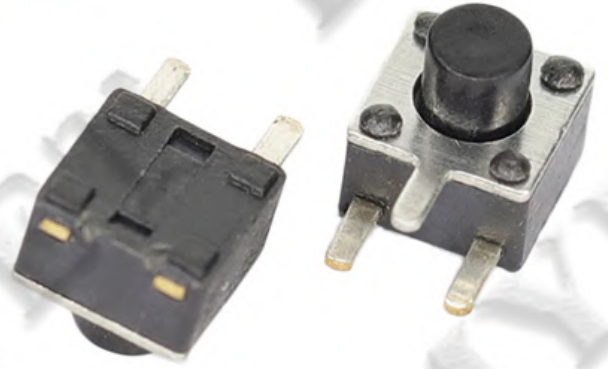

### SOLDERING CONDITIONS

Hand soldering	(1) Soldering temperature: 350°C Max. (2) Continuous soldering time: 5 s Max.
Automatic soldering	(1) Preheat ---150°C ~ 175°C, 40 ~ 80 sec (2) Peak temperature ---260°C (max) (3) Soldering area temperature ---260°C, 1 ~ 4 sec, 2 times (max)

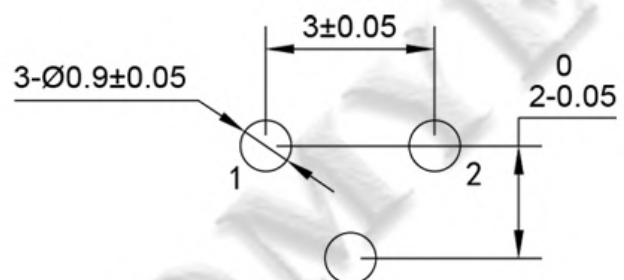
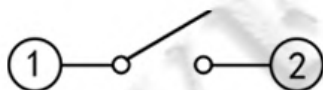
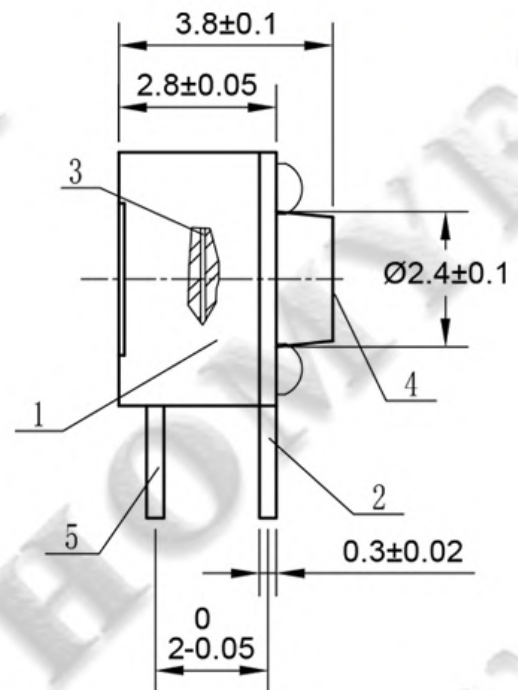
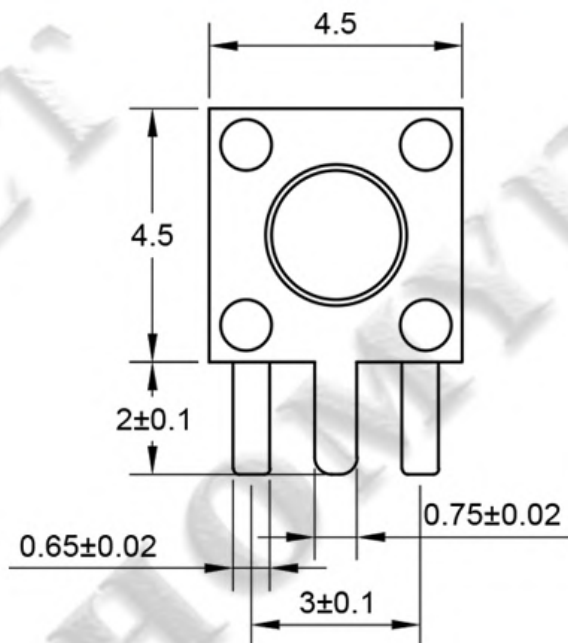

# TACT SWITCH

## HY-1113F



### SPECIFICATIONS

Rated Input Current	50mA
Rated Input Voltage	12V
Contact Resistance	$\leq 25 \text{ m}\Omega$
Insulation Resistance	$\geq 100\text{M}\Omega$
Dielectric voltage proof	250V AC/1min
Operating Force	$250 \pm 50\text{gf}$
Operation life	50,000



### SOLDERING CONDITIONS

Hand soldering	(1) Soldering temperature: 350°C Max. (2) Continuous soldering time: 5 s Max.
Automatic soldering	(1) Preheat ---150°C ~ 175°C, 40 ~ 80 sec (2) Peak temperature ---260°C (max) (3) Soldering area temperature ---260°C, 1 ~ 4 sec, 2 times (max)

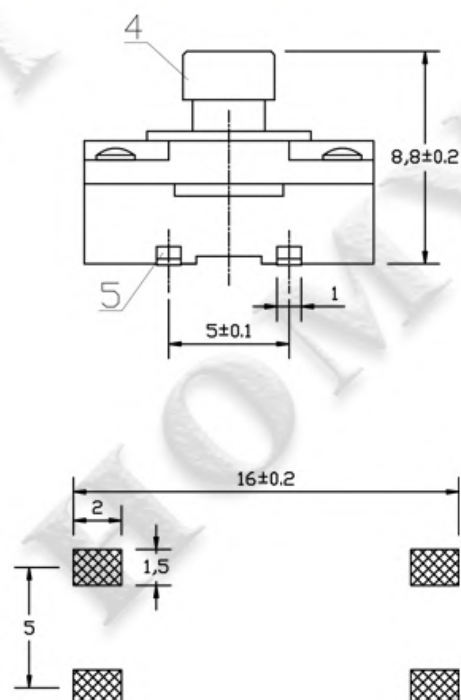
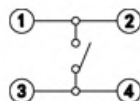
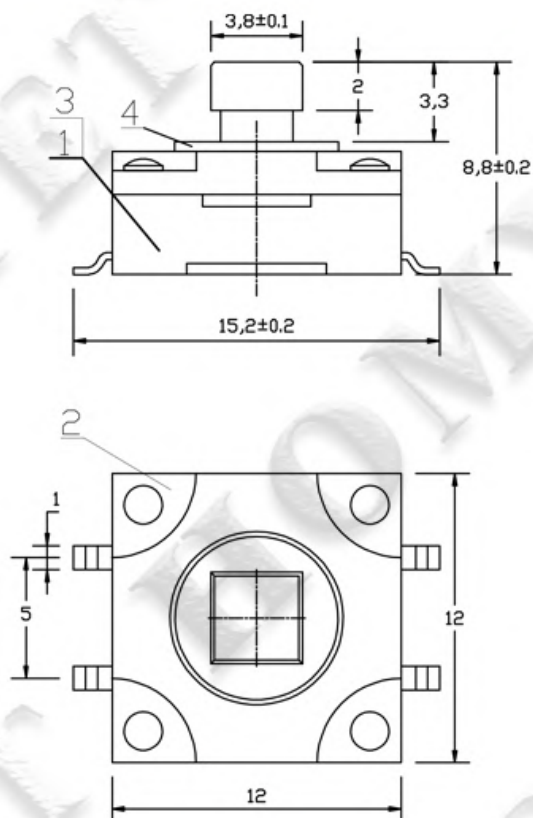

## HY-1156



### SPECIFICATIONS

Rated Input Current	50 mA
Rated Input Voltage	DC 12V
Contact Resistance	$\leq 200 \text{ m}\Omega$
Insulation Resistance	$\geq 100\text{M}\Omega$
Dielectric voltage proof	250V AC/1min
Operating Force	$250 \pm 50\text{gf}$
Operation life	50,000

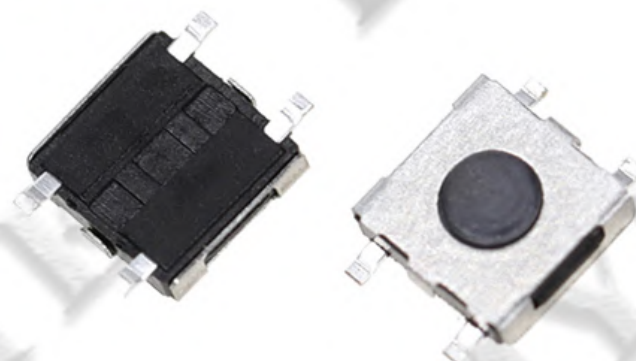

### SOLDERING CONDITIONS

Hand soldering	(1) Soldering temperature: 350°C Max. (2) Continuous soldering time: 5 s Max.
Automatic soldering	(1) Preheat ---150°C ~ 175°C, 40 ~ 80 sec (2) Peak temperature ---260°C (max) (3) Soldering area temperature ---260°C, 1 ~ 4 sec, 2 times (max)

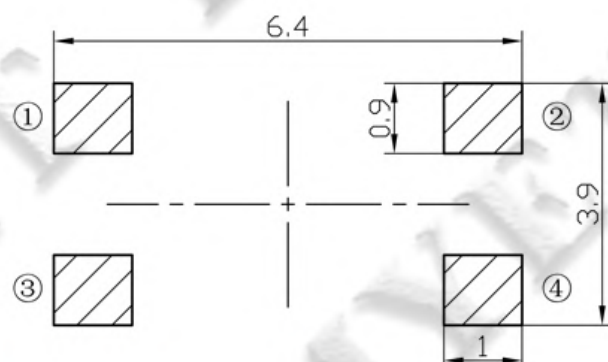
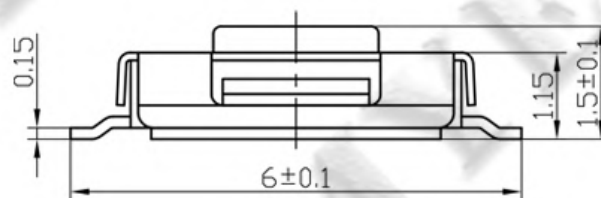
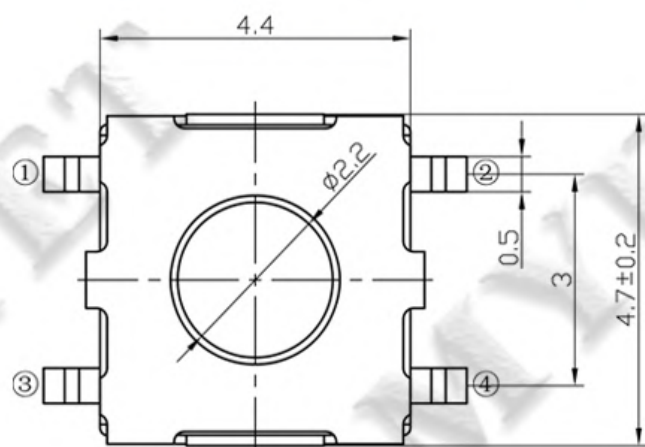

HY-1157-5H3.8



SPECIFICATIONS

Rated Input Current	50mA
Rated Input Voltage	DC 12V
Contact Resistance	≤25 mΩ
Insulation Resistance	≥100MΩ
Dielectric voltage proof	250V AC/1min
Operating Force	250±30gf
Operation life	50,000

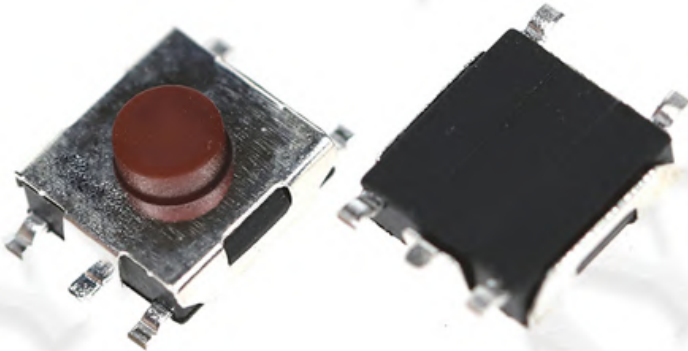

SOLDERING CONDITIONS

Hand soldering	(1) Soldering temperature: 350°C Max. (2) Continuous soldering time: 5 s Max.
Automatic soldering	(1) Preheat ---150°C ~ 175°C, 40 ~ 80 sec (2) Peak temperature ---260°C (max) (3) Soldering area temperature ---260°C, 1 ~ 4 sec, 2 times (max)

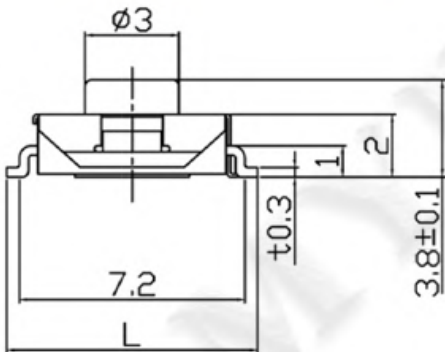
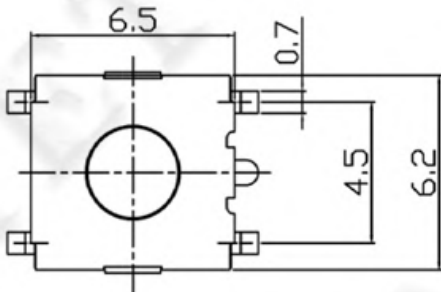

Circuit Diagram

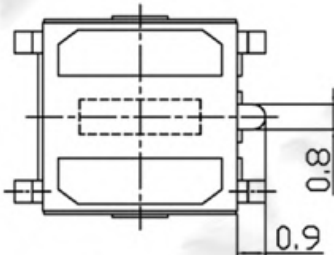
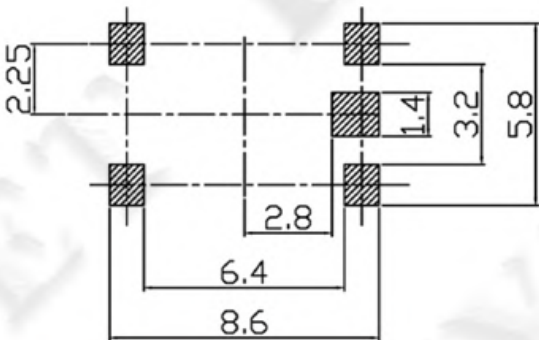
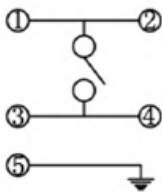

P. C. B. Land pattern

(ALL TOLERANCE=±0.05)

## HY-1157D



### SPECIFICATIONS

Rated Input Current	50mA
Rated Input Voltage	DC 12V
Contact Resistance	$\leq 25 \text{ m}\Omega$
Insulation Resistance	$\geq 100\text{M}\Omega$
Dielectric voltage proof	250V AC/1min
Operating Force	$250 \pm 50\text{gf}$
Operation life	50,000

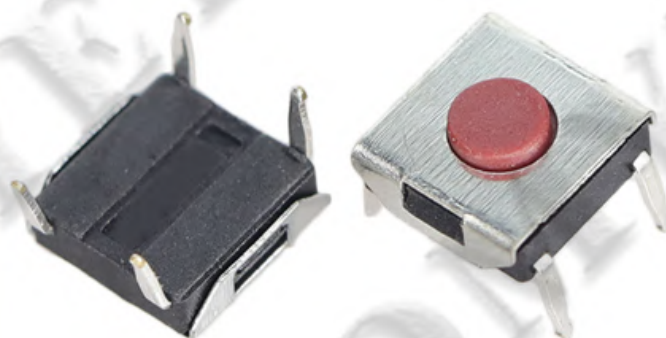

### SOLDERING CONDITIONS

Hand soldering	(1) Soldering temperature: 350°C Max. (2) Continuous soldering time: 5 s Max.
Automatic soldering	(1) Preheat ---150°C ~ 175°C, 40 ~ 80 sec (2) Peak temperature ---260°C (max) (3) Soldering area temperature ---260°C, 1 ~ 4 sec, 2 times (max)

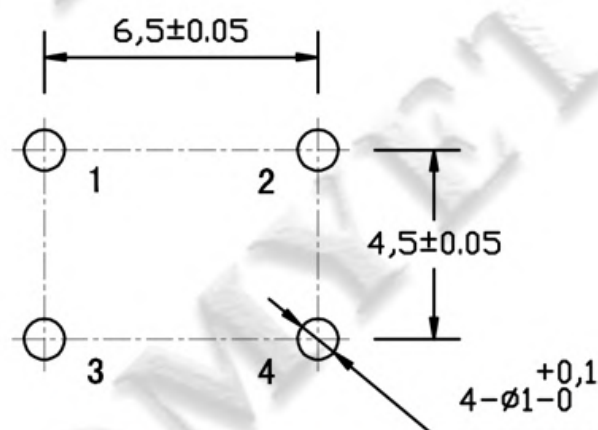
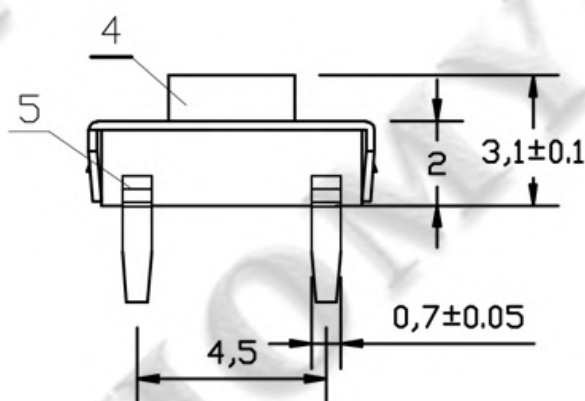
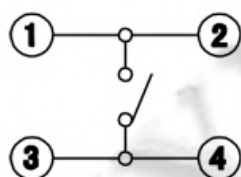
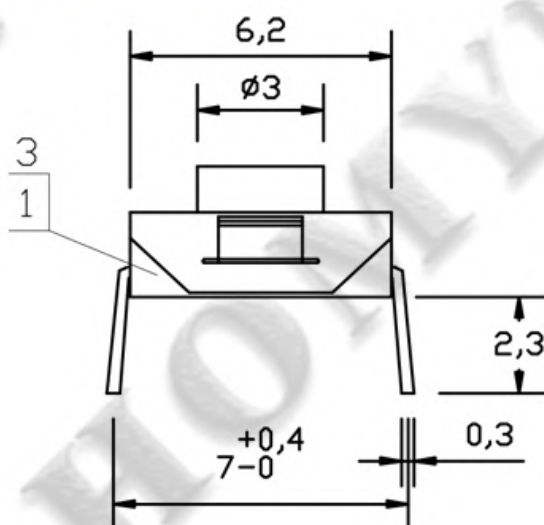

# HY-1157D-H3.1



## SPECIFICATIONS

Rated Input Current	25mA
Rated Input Voltage	DC 12V
Contact Resistance	$\leq 25 \text{ m}\Omega$
Insulation Resistance	$\geq 100\text{M}\Omega$
Dielectric voltage proof	250V AC/1min
Operating Force	$250 \pm 50\text{gf}$
Operation life	50,000

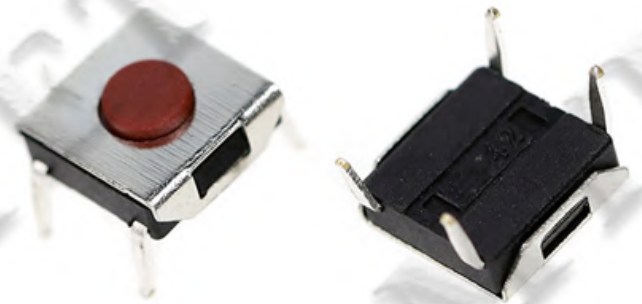

## SOLDERING CONDITIONS

Hand soldering	(1) Soldering temperature: 350°C Max. (2) Continuous soldering time: 5 s Max.
Automatic soldering	(1) Preheat ---150°C ~ 175°C, 40 ~ 80 sec (2) Peak temperature ---260°C (max) (3) Soldering area temperature ---260°C, 1 ~ 4 sec, 2 times (max)

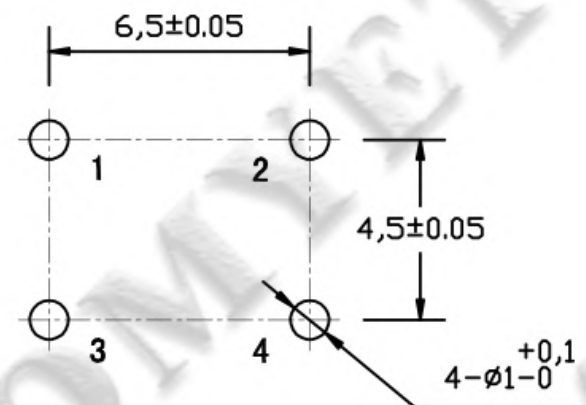
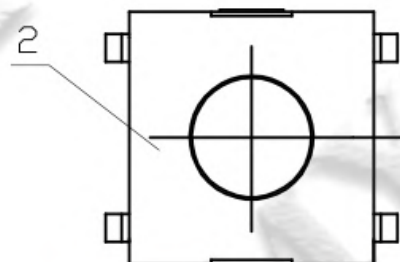
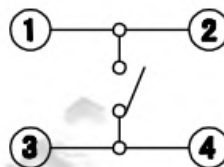
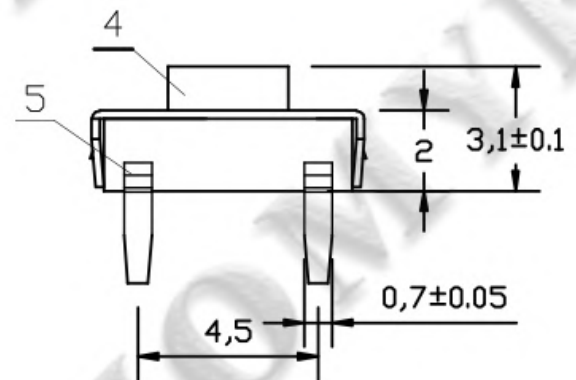
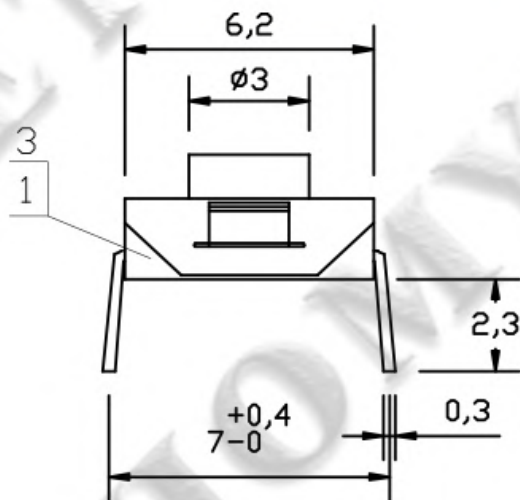

## HY-1157G



### SPECIFICATIONS

Rated Input Current	50mA
Rated Input Voltage	DC 12V
Contact Resistance	$\leq 25 \text{ m}\Omega$
Insulation Resistance	$\geq 100\text{M}\Omega$
Dielectric voltage proof	250V AC/1min
Operating Force	$250 \pm 50\text{gf}$
Operation life	50,000



### SOLDERING CONDITIONS

Hand soldering	(1) Soldering temperature: 350°C Max. (2) Continuous soldering time: 5 s Max.
Automatic soldering	(1) Preheat ---150°C ~ 175°C, 40 ~ 80 sec (2) Peak temperature ---260°C (max) (3) Soldering area temperature ---260°C, 1 ~ 4 sec, 2 times (max)

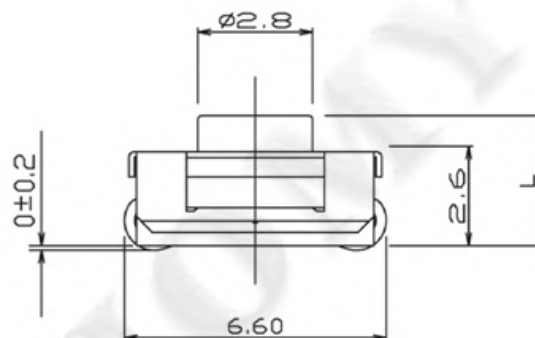
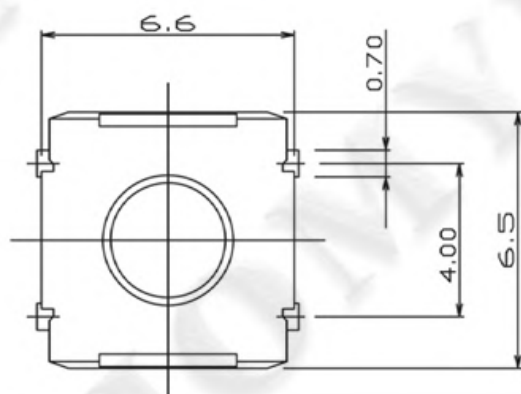

### CIRCUIT DIAGRAM

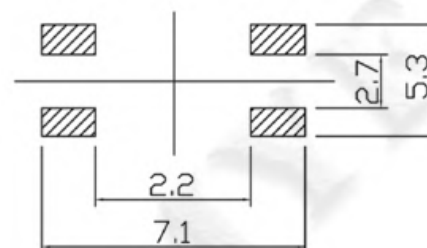
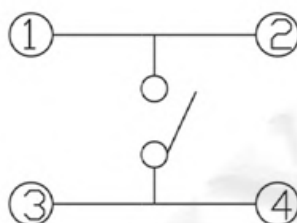

# TACT SWITCH

## HY-1157GS-G5



### SPECIFICATIONS

Rated Input Current	50mA
Rated Input Voltage	DC 12V
Contact Resistance	$\leq 100 \text{ m}\Omega$
Insulation Resistance	$\geq 100 \text{ M}\Omega$
Dielectric voltage proof	250V AC/1min
Operating Force	160/220/400gf $\pm$ 80gf
Full Travel	0.25 $\pm$ 0.1mm
Operation life	160/220gf:100,000 400gf:50,000

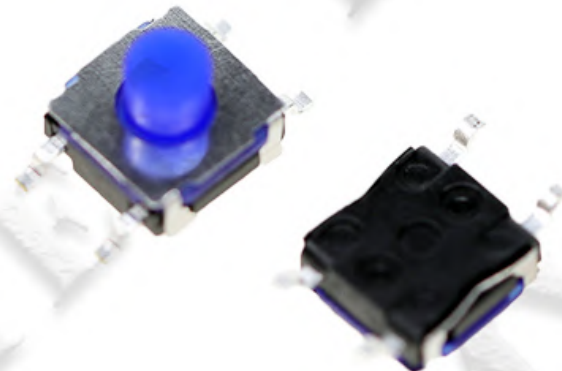

### SOLDERING CONDITIONS

Hand soldering	(1) Soldering temperature: 350°C Max. (2) Continuous soldering time: 5 s Max.
Automatic soldering	(1) Preheat ---150°C ~ 175°C, 40 ~ 80 sec (2) Peak temperature ---260°C (max) (3) Soldering area temperature ---260°C, 1 ~ 4 sec, 2 times (max)

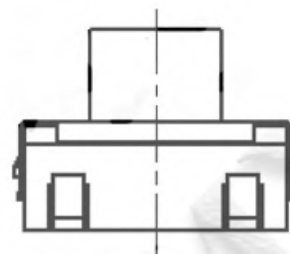
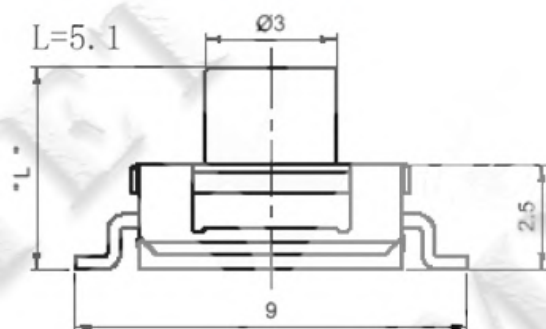

CIRCUIT DIAGRAM

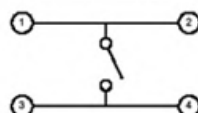

SMD REFLOW PATTERN (N/S :  $\pm 0.1$ )

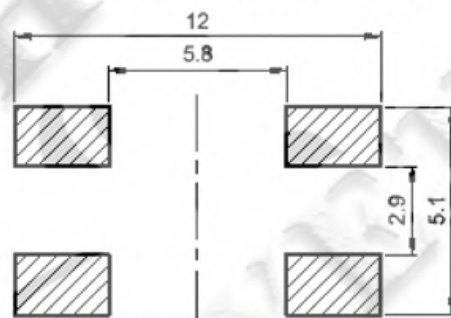

## HY-1157-H3.1



### SPECIFICATIONS

Rated Input Current	50mA
Rated Input Voltage	DC 12V
Contact Resistance	$\leq 25 \text{ m}\Omega$
Insulation Resistance	$\geq 100\text{M}\Omega$
Dielectric voltage proof	250V AC/1min
Operating Force	$250 \pm 30\text{gf}$
Operation life	50,000



### SOLDERING CONDITIONS

Hand soldering	(1) Soldering temperature: 350°C Max. (2) Continuous soldering time: 5 s Max.
Automatic soldering	(1) Preheat ---150°C ~ 175°C, 40 ~ 80 sec (2) Peak temperature ---260°C (max) (3) Soldering area temperature ---260°C, 1 ~ 4 sec, 2 times (max)

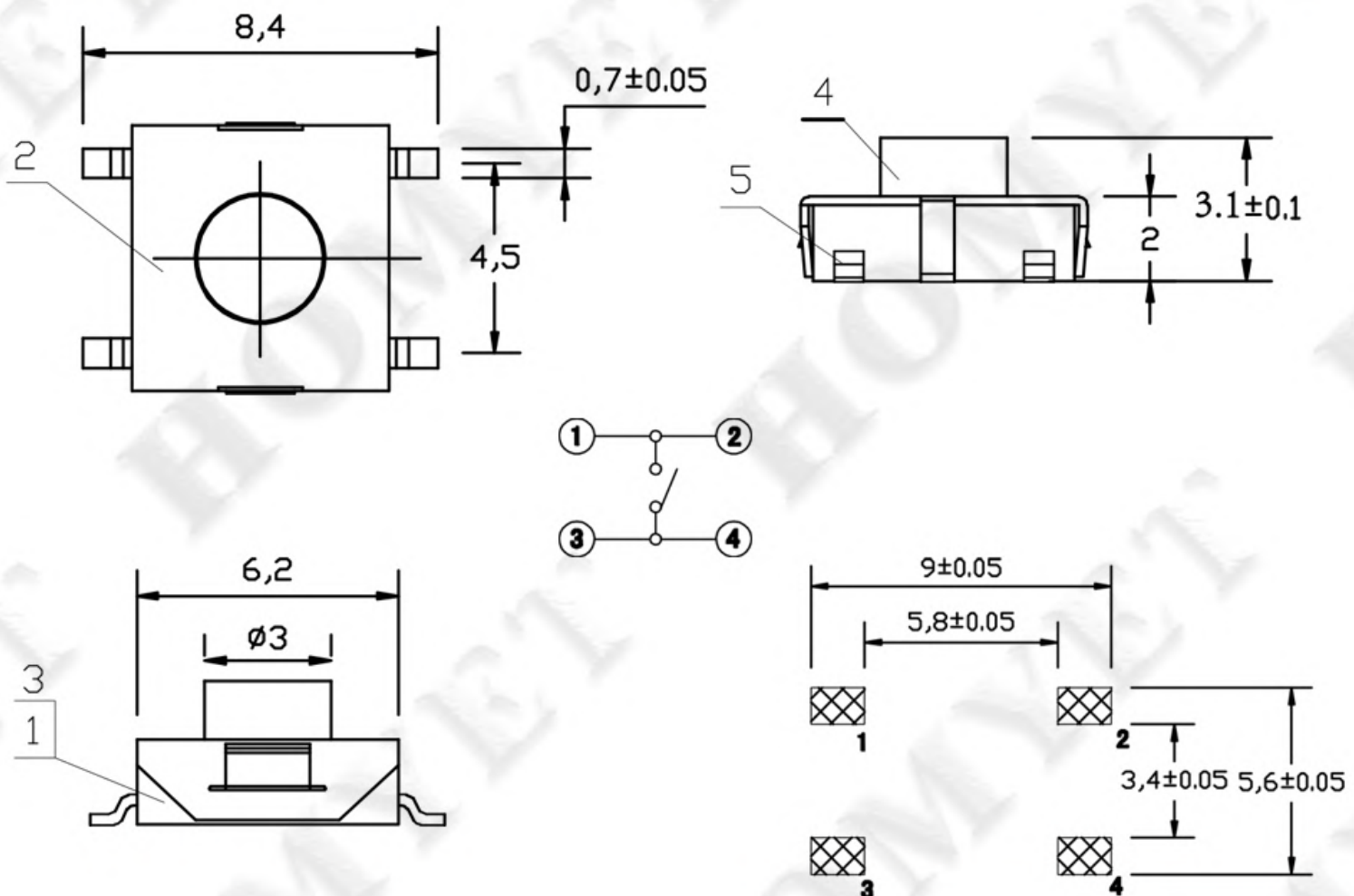

# TACT SWITCH

## HY-1159G



### SPECIFICATIONS

Rated Input Current	50mA
Rated Input Voltage	DC 16 V
Contact Resistance	≤100 mΩ
Insulation Resistance	≥100MΩ
Dielectric voltage proof	250V AC/1min
Operating Force	400±80gf
Operation life	500,000



### SOLDERING CONDITIONS

Hand soldering	(1) Soldering temperature: 350°C Max. (2) Continuous soldering time: 5 s Max.
Automatic soldering	(1) Preheat ---150°C ~ 175°C, 40 ~ 80 sec (2) Peak temperature ---260°C (max) (3) Soldering area temperature ---260°C, 1 ~ 4 sec, 2 times (max)

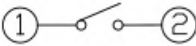
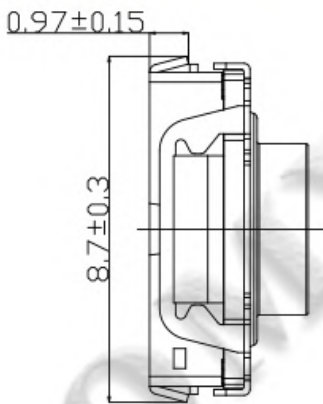
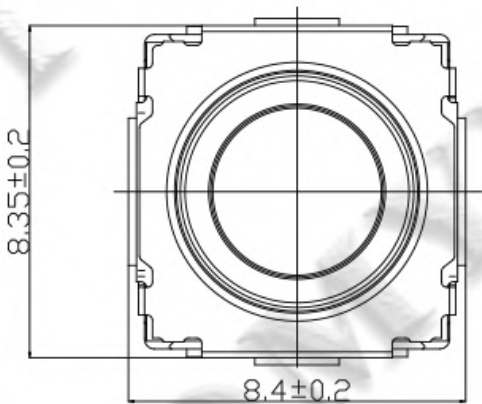

CIRCUIT DIAGRAM

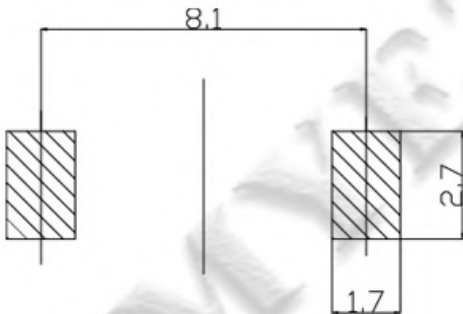
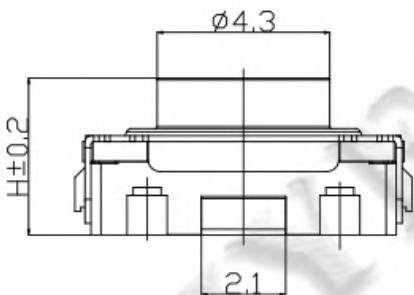

## HY-1177N



### SPECIFICATIONS

Rated Input Current	50mA
Rated Input Voltage	DC 12V
Contact Resistance	$\leq 25 \text{ m}\Omega$
Insulation Resistance	$\geq 100\text{M}\Omega$
Dielectric voltage proof	250V AC/1min
Operating Force	$250 \pm 50\text{gf}$
Operation life	200,000



### SOLDERING CONDITIONS

Hand soldering	(1) Soldering temperature: 350°C Max. (2) Continuous soldering time: 5 s Max.
Automatic soldering	(1) Preheat ---150°C ~ 175°C, 40 ~ 80 sec (2) Peak temperature ---260°C (max) (3) Soldering area temperature ---260°C, 1 ~ 4 sec, 2 times (max)

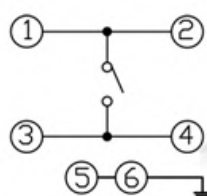
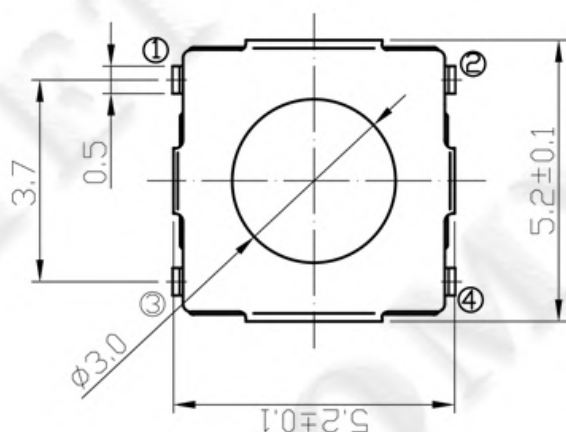

CIRCUIT DIAGRAM

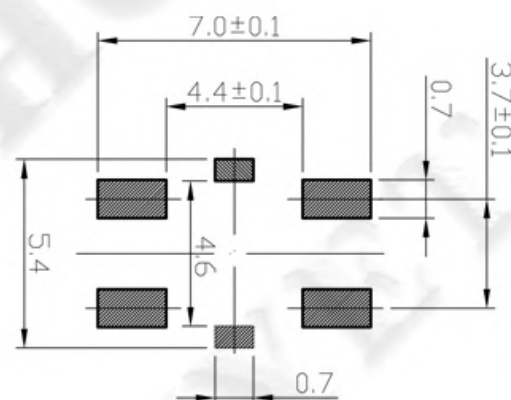
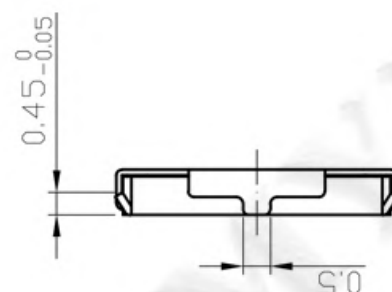
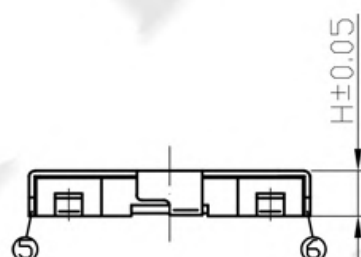

P.C.B LAND DIMENSION

# TACT SWITCH

**HY-1181**



## SPECIFICATIONS

Rated Input Current	50mA
Rated Input Voltage	DC 12V
Contact Resistance	$\leq 100 \text{ m}\Omega$
Insulation Resistance	$\geq 100\text{M}\Omega$
Dielectric voltage proof	250V AC/1min
Operating Force	$120 \pm 50\text{gf}$
Full Travel	$0.15 \pm 0.05\text{mm}$
Operation life	50,000



## SOLDERING CONDITIONS

Hand soldering	(1) Soldering temperature: 350°C Max. (2) Continuous soldering time: 5 s Max.
Automatic soldering	(1) Preheat ---150°C ~ 175°C, 40 ~ 80 sec (2) Peak temperature ---260°C (max) (3) Soldering area temperature ---260°C, 1 ~ 4 sec, 2 times (max)

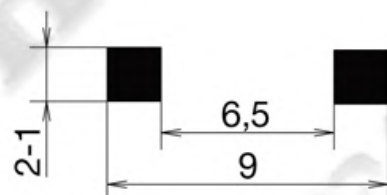
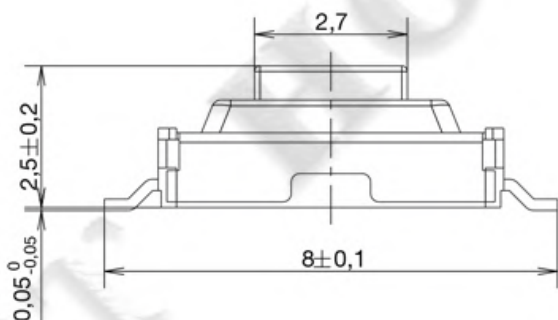
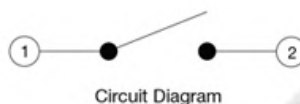
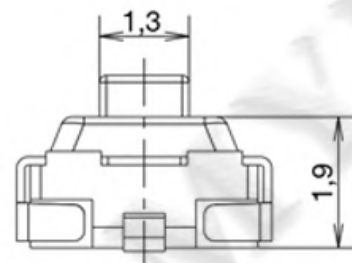
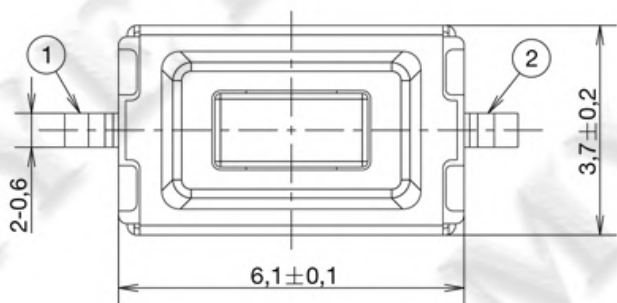

PCB LAND DIMENSION

# TACT SWITCH

**HY-1181P**



## SPECIFICATIONS

Rated Input Current	50mA
Rated Input Voltage	DC 12V
Contact Resistance	$\leq 100 \text{ m}\Omega$
Insulation Resistance	$\geq 100\text{M}\Omega$
Dielectric voltage proof	250V AC/1min
Operating Force	$120 \pm 50\text{gf}$
Full Travel	$0.15 \pm 0.05\text{mm}$
Operation life	50,000



## SOLDERING CONDITIONS

Hand soldering	(1) Soldering temperature: 350°C Max. (2) Continuous soldering time: 5 s Max.
Automatic soldering	(1) Preheat ---150°C ~ 175°C, 40 ~ 80 sec (2) Peak temperature ---260°C (max) (3) Soldering area temperature ---260°C, 1 ~ 4 sec, 2 times (max)

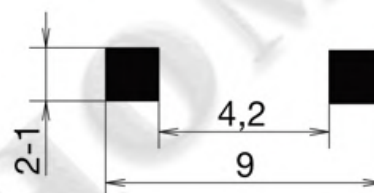
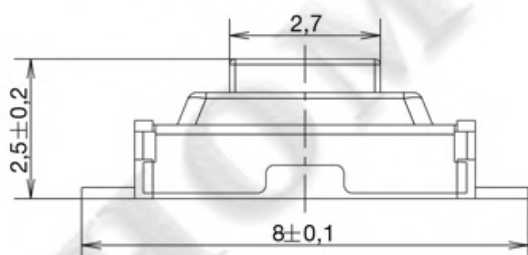
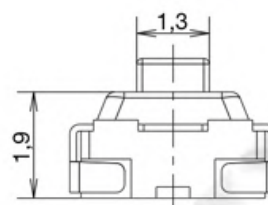
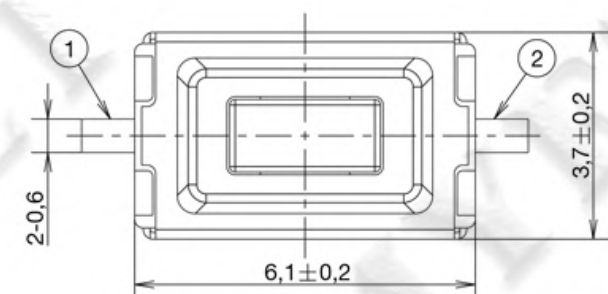

PCB LAND DIMENSION

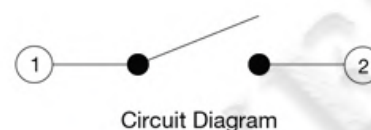
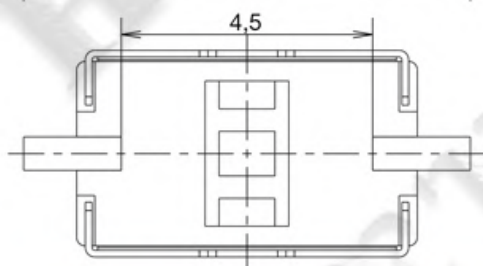

Circuit Diagram

# TACT SWITCH

**HY-1181U**



## SPECIFICATIONS

Rated Input Current	50mA
Rated Input Voltage	DC 12V
Contact Resistance	$\leq 100 \text{ m}\Omega$
Insulation Resistance	$\geq 100\text{M}\Omega$
Dielectric voltage proof	250V AC/1min
Operating Force	$120 \pm 50\text{gf}$
Full Travel	$0.15 \pm 0.05\text{mm}$
Operation life	50,000



## SOLDERING CONDITIONS

Hand soldering	(1) Soldering temperature: 350°C Max. (2) Continuous soldering time: 5 s Max.
Automatic soldering	(1) Preheat ---150°C ~ 175°C, 40 ~ 80 sec (2) Peak temperature ---260°C (max) (3) Soldering area temperature ---260°C, 1 ~ 4 sec, 2 times (max)

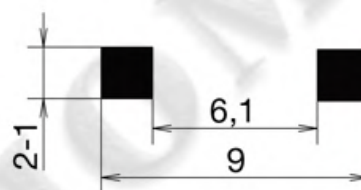
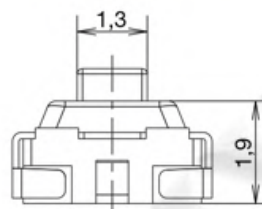
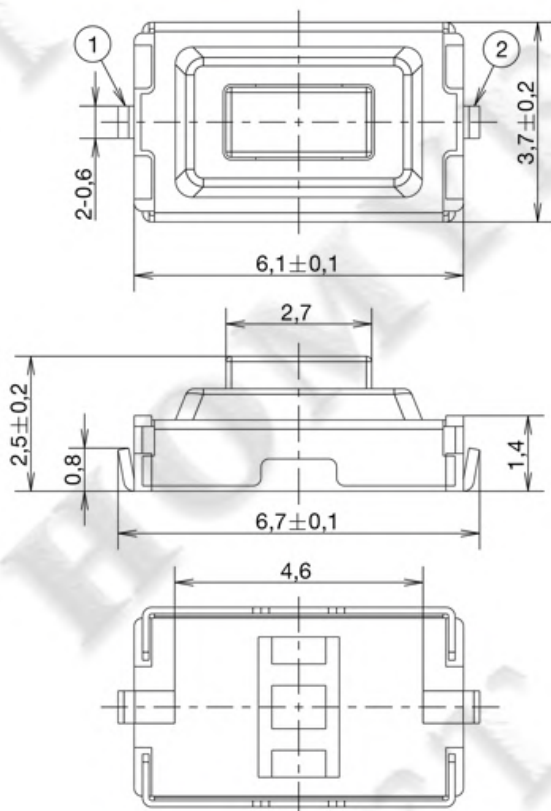

PCB LAND DIMENSION

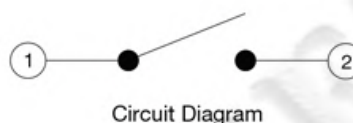

## HY-1184E



### SPECIFICATIONS

Rated Input Current	50 mA
Rated Input Voltage	DC 12V
Contact Resistance	$\leq 100 \text{ m}\Omega$
Insulation Resistance	$\geq 100\text{M}\Omega$
Dielectric voltage proof	100V AC/1min
Operating Force	250 $\pm$ 50gf
Operation life	100,000

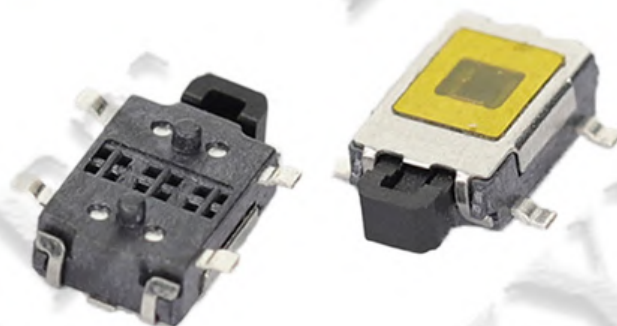

### SOLDERING CONDITIONS

Hand soldering	(1) Soldering temperature: 350°C Max. (2) Continuous soldering time: 5 s Max.
Automatic soldering	(1) Preheat ---150°C ~ 175°C, 40 ~ 80 sec (2) Peak temperature ---260°C (max) (3) Soldering area temperature ---260°C, 1 ~ 4 sec, 2 times (max)

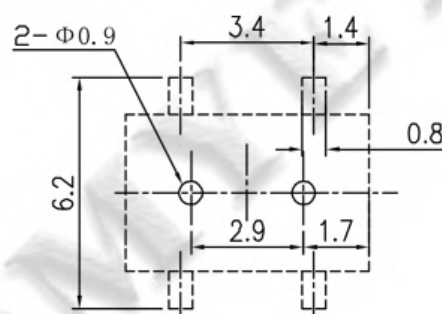
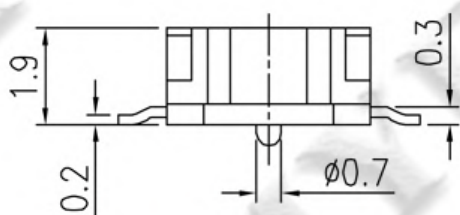
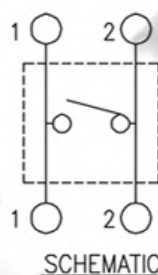
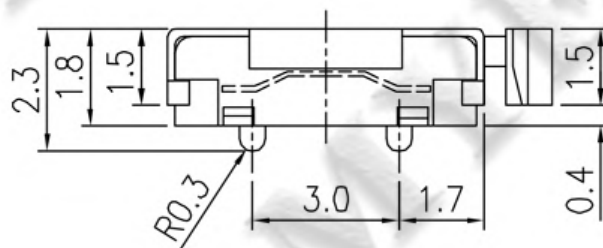
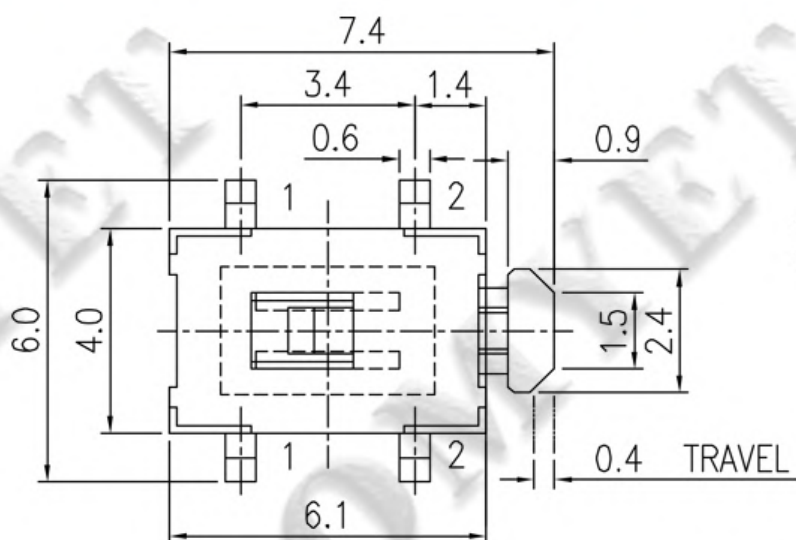

## HY-1185



### SPECIFICATIONS

Rated Input Current	50 mA
Rated Input Voltage	DC 12V
Contact Resistance	$\leq 100 \text{ m}\Omega$
Insulation Resistance	$\geq 100\text{M}\Omega$
Dielectric voltage proof	250V AC/1min
Operating Force	$250 \pm 50\text{gf}$
Operation life	100,000

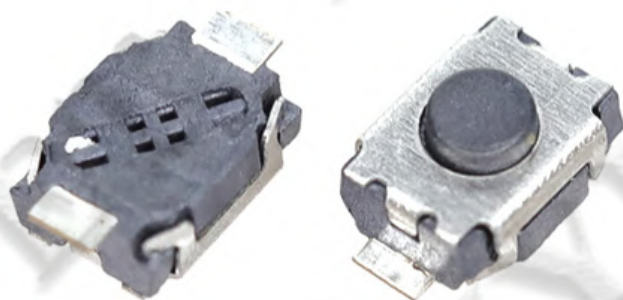

### SOLDERING CONDITIONS

Hand soldering	(1) Soldering temperature: 350°C Max. (2) Continuous soldering time: 5 s Max.
Automatic soldering	(1) Preheat ---150°C ~ 175°C, 40 ~ 80 sec (2) Peak temperature ---260°C (max) (3) Soldering area temperature ---260°C, 1 ~ 4 sec, 2 times (max)

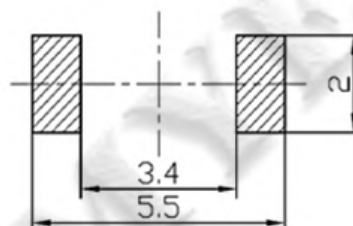
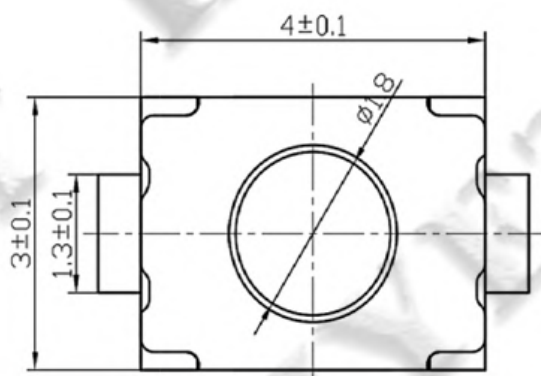
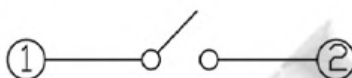
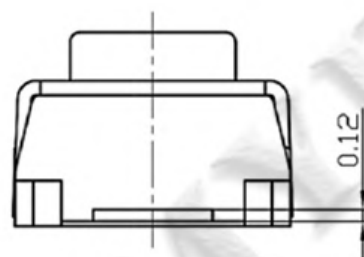
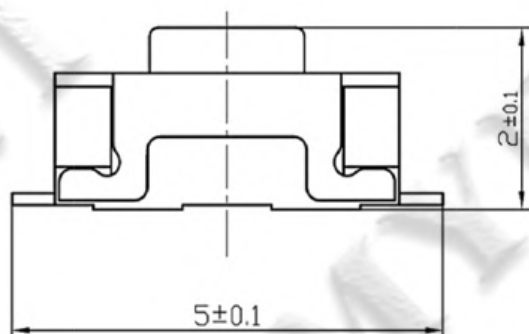

**HY-1185E****SPECIFICATIONS**

Rated Input Current	50mA
Rated Input Voltage	DC 12V
Contact Resistance	$\leq 100 \text{ m}\Omega$
Insulation Resistance	$\geq 100\text{M}\Omega$
Dielectric voltage proof	250V AC/1min
Operating Force	160 $\pm$ 30gf/250 $\pm$ 50gf
Operation life	100,000

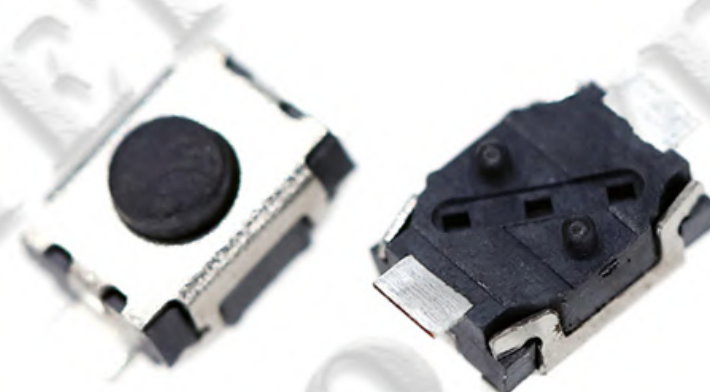
**SOLDERING CONDITIONS**

Hand soldering	(1) Soldering temperature: 350°C Max. (2) Continuous soldering time: 5 s Max.
Automatic soldering	(1) Preheat ---150°C ~ 175°C, 40 ~ 80 sec (2) Peak temperature ---260°C (max) (3) Soldering area temperature ---260°C, 1 ~ 4 sec, 2 times (max)

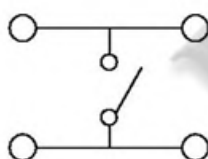
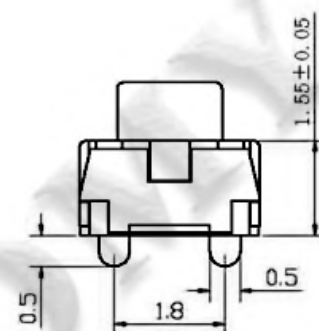
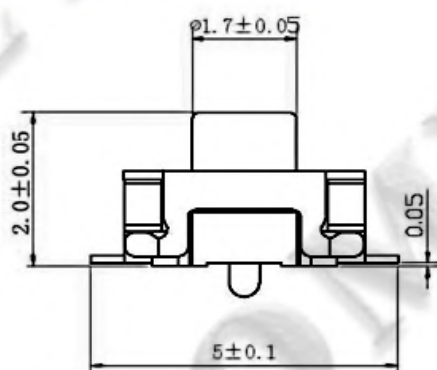

Circuit Diagram

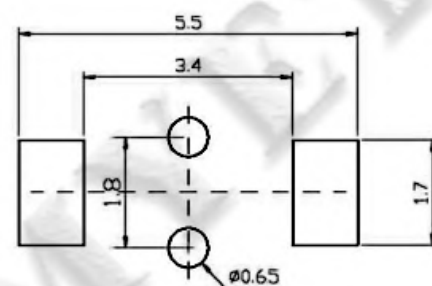
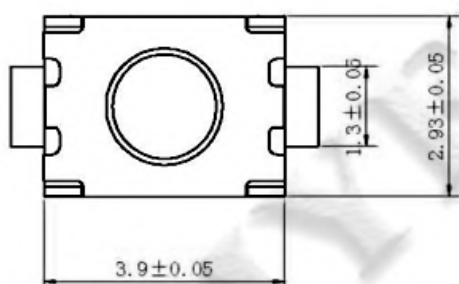

P. C. B. Land Patten

# TACT SWITCH

**HY-1185P**



## SPECIFICATIONS

Rated Input Current	50mA
Rated Input Voltage	DC 12V
Contact Resistance	$\leq 100 \text{ m}\Omega$
Insulation Resistance	$\geq 100\text{M}\Omega$
Dielectric voltage proof	250V AC/1min
Operating Force	$160 \pm 30\text{gf} / 250 \pm 50\text{gf}$
Full Travel	$0.15 \pm 0.05\text{mm}$
Operation life	100,000



## SOLDERING CONDITIONS

Hand soldering	(1) Soldering temperature: 350°C Max. (2) Continuous soldering time: 5 s Max.
Automatic soldering	(1) Preheat ---150°C ~ 175°C, 40 ~ 80 sec (2) Peak temperature ---260°C (max) (3) Soldering area temperature ---260°C, 1 ~ 4 sec, 2 times (max)

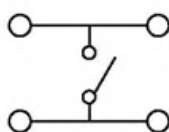
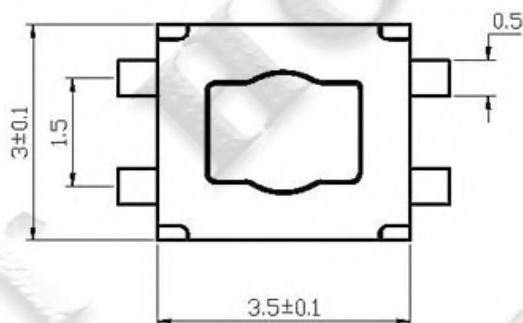
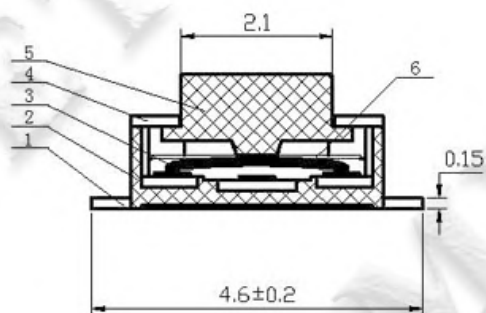

Circuit Diagram

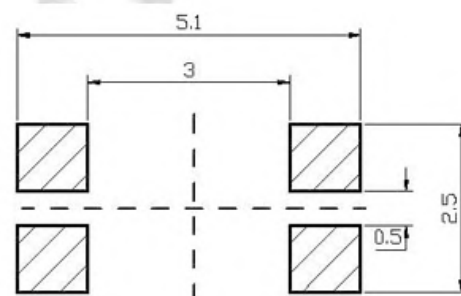
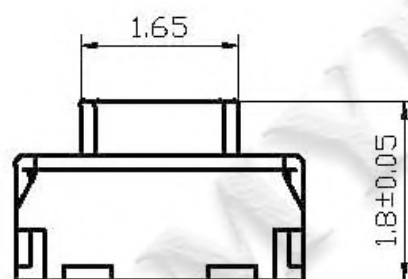

P. C. B. Land Pattern

## HY-1185PM



### SPECIFICATIONS

Rated Input Current	50mA
Rated Input Voltage	DC 12 V
Contact Resistance	$\leq 40 \text{ m}\Omega$
Insulation Resistance	$\geq 100\text{M}\Omega$
Dielectric voltage proof	250V AC/1min
Operating Force	$250 \pm 30\text{gf}$
Operation life	100,000

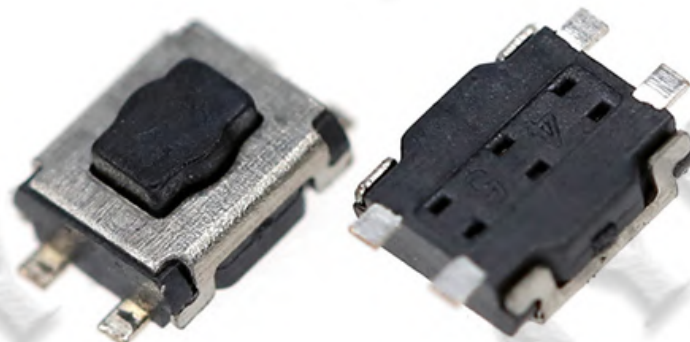

### SOLDERING CONDITIONS

Hand soldering	(1) Soldering temperature: 350°C Max. (2) Continuous soldering time: 5 s Max.
Automatic soldering	(1) Preheat ---150°C ~ 175°C, 40 ~ 80 sec (2) Peak temperature ---260°C (max) (3) Soldering area temperature ---260°C, 1 ~ 4 sec, 2 times (max)

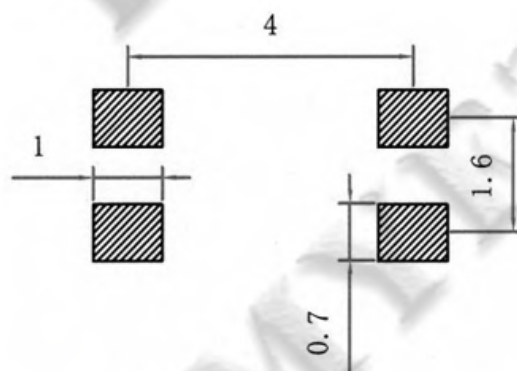
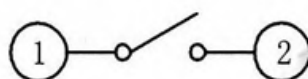
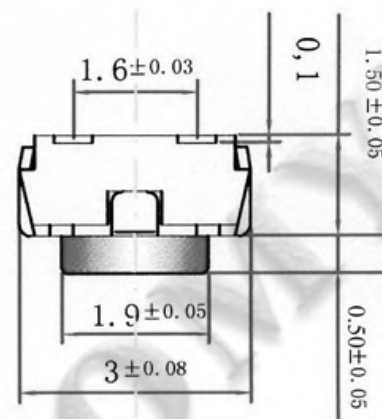
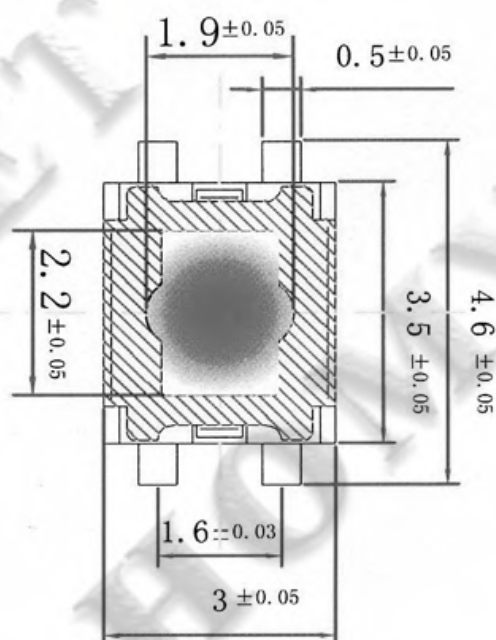

## HY-1185PM-H2.5



### SPECIFICATIONS

Rated Input Current	50mA
Rated Input Voltage	DC 12 V
Contact Resistance	$\leq 40 \text{ m}\Omega$
Insulation Resistance	$\geq 100\text{M}\Omega$
Dielectric voltage proof	250V AC/1min
Operating Force	$250 \pm 30\text{gf}$
Operation life	100,000



### SOLDERING CONDITIONS

Hand soldering	<ol style="list-style-type: none"> <li>(1) Soldering temperature: 350°C Max.</li> <li>(2) Continuous soldering time: 5 s Max.</li> </ol>
Automatic soldering	<ol style="list-style-type: none"> <li>(1) Preheat ---150°C ~ 175°C, 40 ~ 80 sec</li> <li>(2) Peak temperature ---260°C (max)</li> <li>(3) Soldering area temperature ---260°C, 1 ~ 4 sec, 2 times (max)</li> </ol>

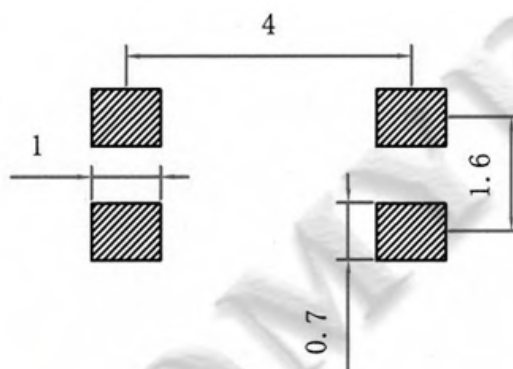
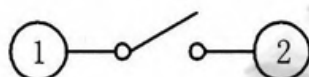
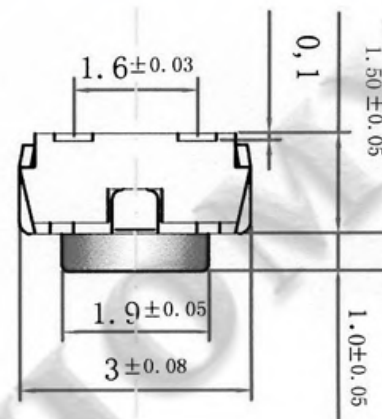
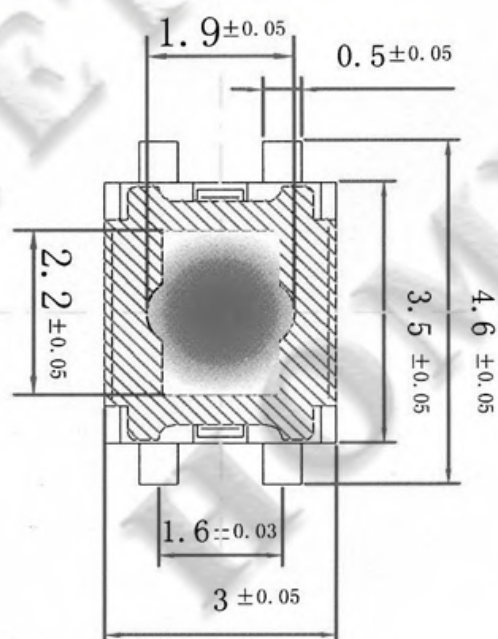

HY-1185U



SPECIFICATIONS

Rated Input Current	50mA
Rated Input Voltage	DC 12V
Contact Resistance	≤100 mΩ
Insulation Resistance	≥100MΩ
Dielectric voltage proof	250V AC/1min
Operating Force	180/250±30gf
Operation life	50,000



SOLDERING CONDITIONS

Hand soldering	(1) Soldering temperature: 350°C Max. (2) Continuous soldering time: 5 s Max.
Automatic soldering	(1) Preheat ---150°C ~ 175°C, 40 ~ 80 sec (2) Peak temperature ---260°C (max) (3) Soldering area temperature ---260°C, 1 ~ 4 sec, 2 times (max)

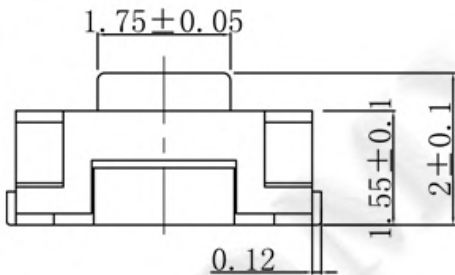
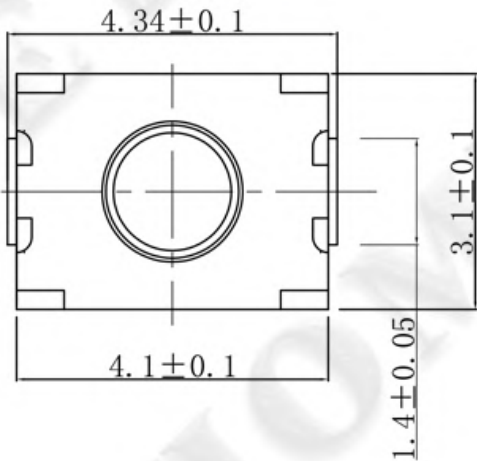

P. C. B. Land pattern

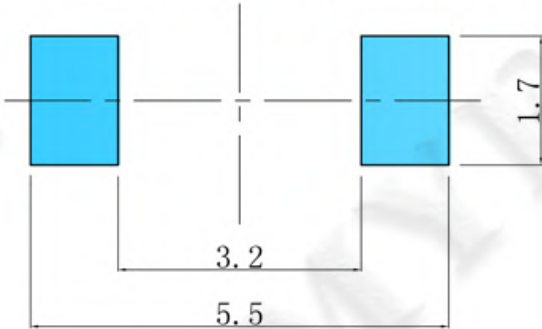

Circuit Diagram



## HY-1185UPM



### SPECIFICATIONS

Rated Input Current	50 mA
Rated Input Voltage	DC 12V
Contact Resistance	$\leq 100 \text{ m}\Omega$
Insulation Resistance	$\geq 100\text{M}\Omega$
Dielectric voltage proof	250V AC/1min
Operating Force	250 $\pm$ 50gf
Operation life	100,000



### SOLDERING CONDITIONS

Hand soldering	(1) Soldering temperature: 350°C Max. (2) Continuous soldering time: 5 s Max.
Automatic soldering	(1) Preheat ---150°C ~ 175°C, 40 ~ 80 sec (2) Peak temperature ---260°C (max) (3) Soldering area temperature ---260°C, 1 ~ 4 sec, 2 times (max)

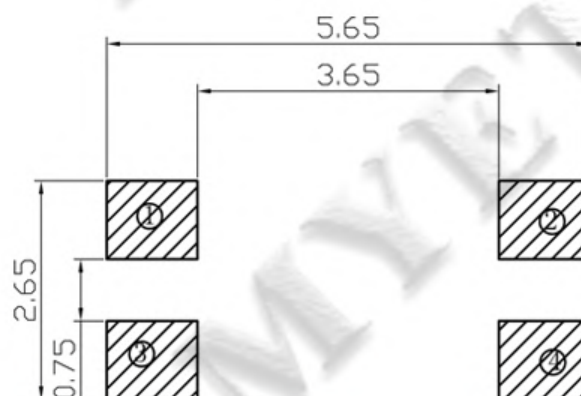
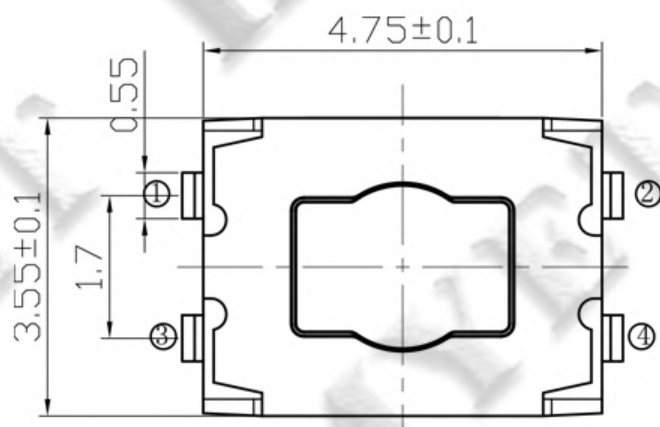
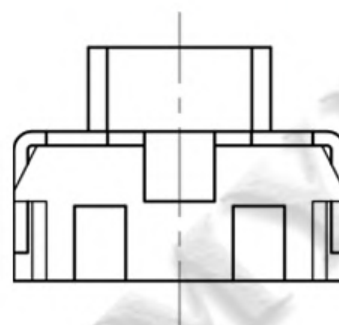
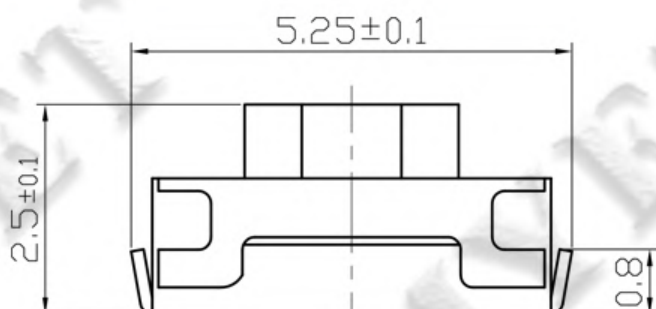

HY-1186E



SPECIFICATIONS

Rated Input Current	50mA
Rated Input Voltage	DC 12V
Contact Resistance	≤ 0.03Ω
Insulation Resistance	≥ 100MΩ
Dielectric voltage proof	250V AC/1min
Operating Force	180/200±10gf
Operation life	100,000



SOLDERING CONDITIONS

Hand soldering	(1) Soldering temperature: 350°C Max. (2) Continuous soldering time: 5 s Max.
Automatic soldering	(1) Preheat ---150°C ~ 175°C, 40 ~ 80 sec (2) Peak temperature ---260°C (max) (3) Soldering area temperature ---260°C, 1 ~ 4 sec, 2 times (max)

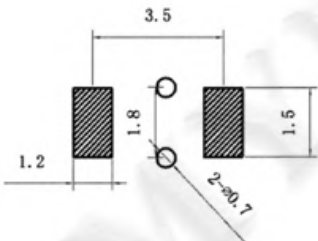
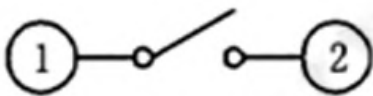
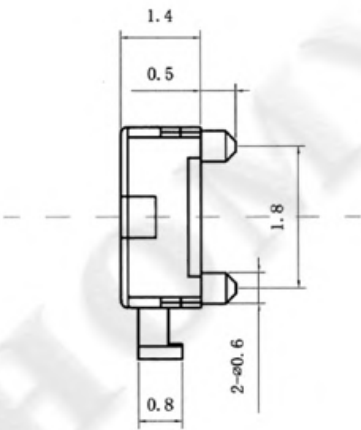
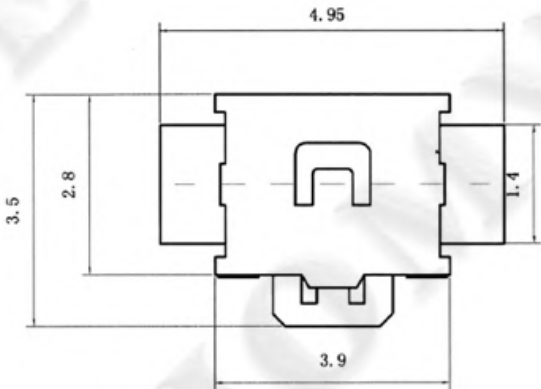

## HY-1187



### SPECIFICATIONS

Rated Input Current	50 mA
Rated Input Voltage	DC 12V
Contact Resistance	$\leq 100 \text{ m}\Omega$
Insulation Resistance	$\geq 100\text{M}\Omega$
Dielectric voltage proof	250V AC/1min
Operating Force	$250 \pm 50\text{gf}$
Operation life	100,000

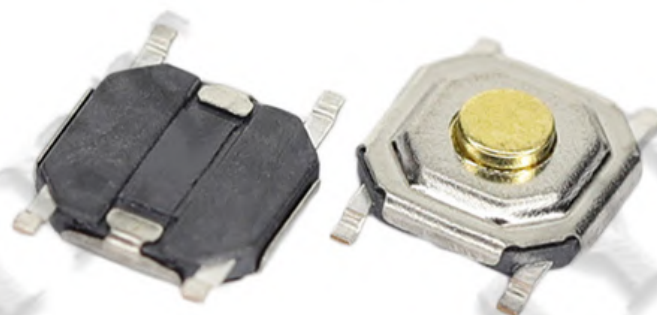

### SOLDERING CONDITIONS

Hand soldering	(1) Soldering temperature: 350°C Max. (2) Continuous soldering time: 5 s Max.
Automatic soldering	(1) Preheat ---150°C ~ 175°C, 40 ~ 80 sec (2) Peak temperature ---260°C (max) (3) Soldering area temperature ---260°C, 1 ~ 4 sec, 2 times (max)

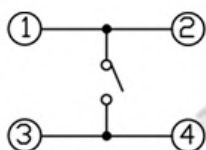
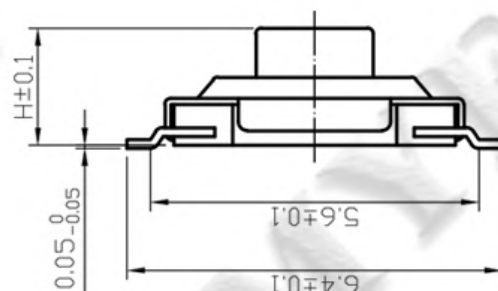
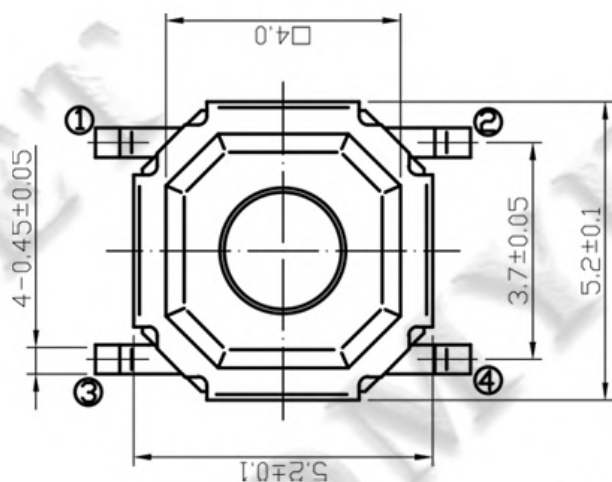

CIRCUIT DIAGRAM

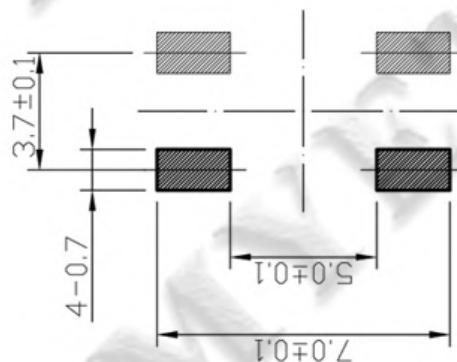
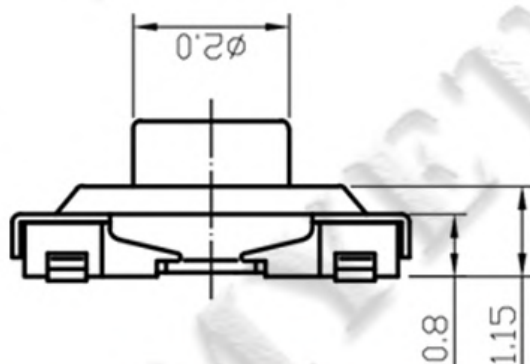

P.C.B LAND DIMENSION

## HY-1187A



### SPECIFICATIONS

Rated Input Current	50 mA
Rated Input Voltage	DC 12V
Contact Resistance	$\leq 100 \text{ m}\Omega$
Insulation Resistance	$\geq 100\text{M}\Omega$
Dielectric voltage proof	250V AC/1min
Operating Force	$250 \pm 50\text{gf}$
Operation life	100,000



### SOLDERING CONDITIONS

Hand soldering	(1) Soldering temperature: 350°C Max. (2) Continuous soldering time: 5 s Max.
Automatic soldering	(1) Preheat ---150°C ~ 175°C, 40 ~ 80 sec (2) Peak temperature ---260°C (max) (3) Soldering area temperature ---260°C, 1 ~ 4 sec, 2 times (max)

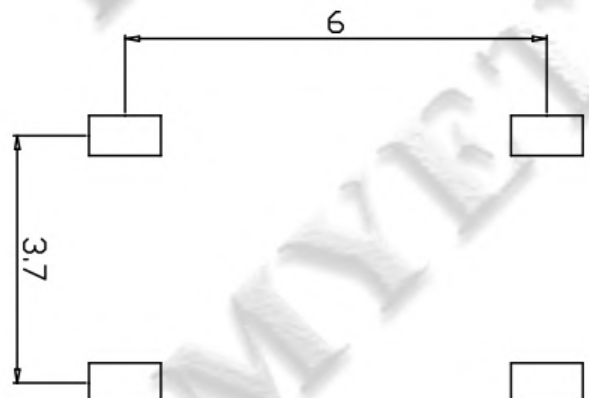
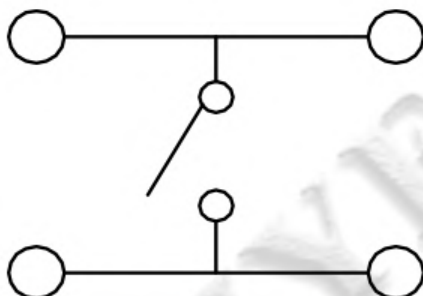
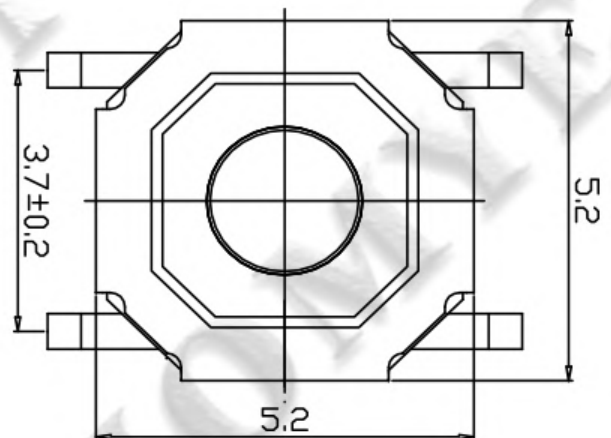
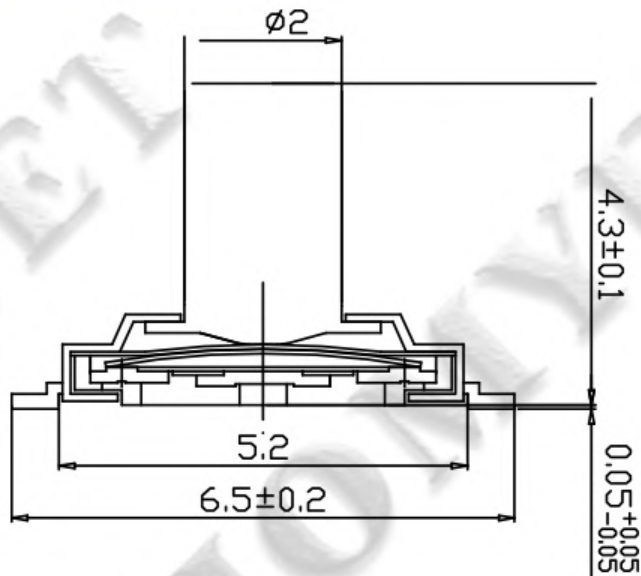

## HY-1187UN



### SPECIFICATIONS

Rated Input Current	50 mA
Rated Input Voltage	DC 12V
Contact Resistance	$\leq 100 \text{ m}\Omega$
Insulation Resistance	$\geq 100\text{M}\Omega$
Dielectric voltage proof	250V AC/1min
Operating Force	$250 \pm 50\text{gf}$
Operation life	200,000



### SOLDERING CONDITIONS

Hand soldering	(1) Soldering temperature: 350°C Max. (2) Continuous soldering time: 5 s Max.
Automatic soldering	(1) Preheat ---150°C ~ 175°C, 40 ~ 80 sec (2) Peak temperature ---260°C (max) (3) Soldering area temperature ---260°C, 1 ~ 4 sec, 2 times (max)

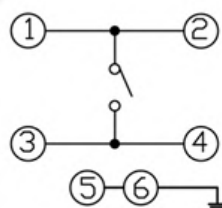
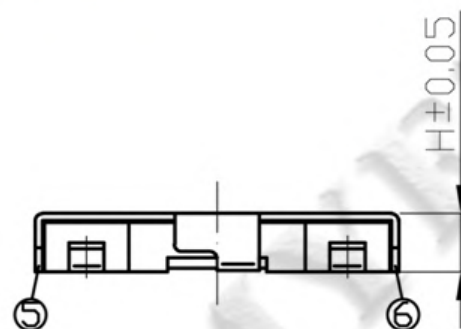
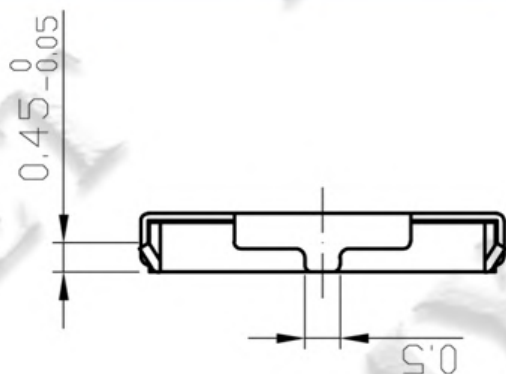

CIRCUIT DIAGRAM

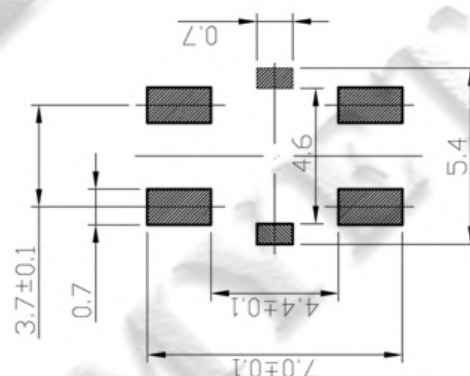
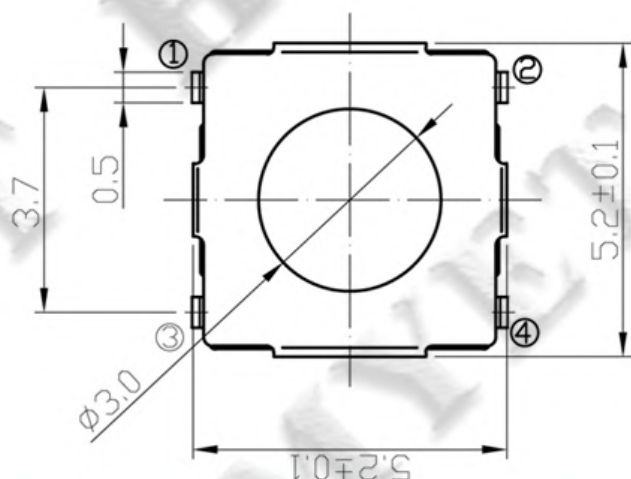

P.C.B LAND DIMENSION

## HY-1187W



### SPECIFICATIONS

Rated Input Current	50 mA
Rated Input Voltage	DC 12V
Contact Resistance	$\leq 100 \text{ m}\Omega$
Insulation Resistance	$\geq 100\text{M}\Omega$
Dielectric voltage proof	250V AC/1min
Operating Force	250 $\pm$ 50gf
Operation life	100,000



### SOLDERING CONDITIONS

Hand soldering	(1) Soldering temperature: 350°C Max. (2) Continuous soldering time: 5 s Max.
Automatic soldering	(1) Preheat ---150°C ~ 175°C, 40 ~ 80 sec (2) Peak temperature ---260°C (max) (3) Soldering area temperature ---260°C, 1 ~ 4 sec, 2 times (max)

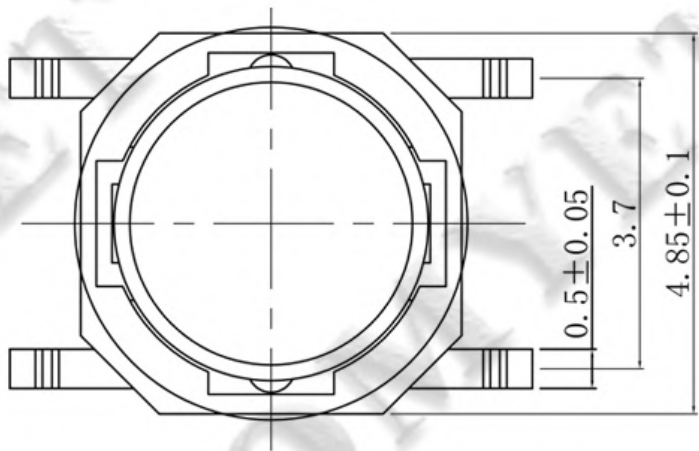

### CIRCUIT DIAGRAM

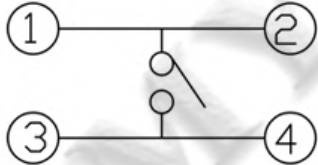

### P.C.B Land Pattern

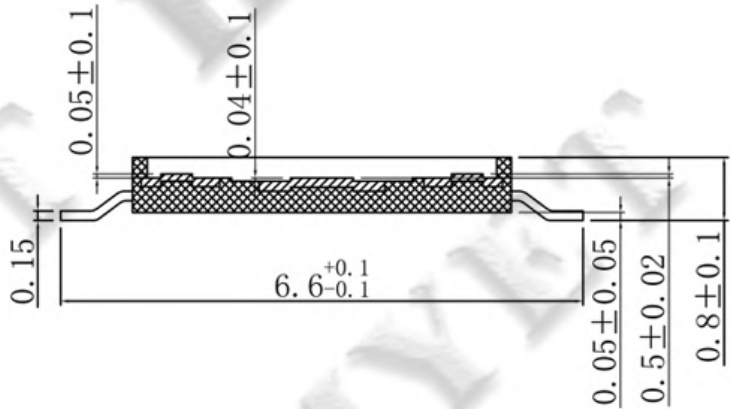
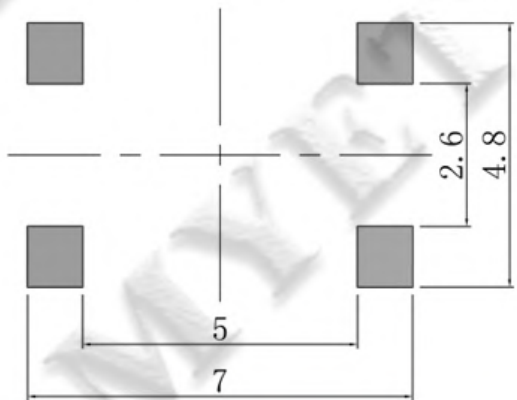

## HY-1188E



### SPECIFICATIONS

Rated Input Current	50 mA
Rated Input Voltage	DC 12V
Contact Resistance	$\leq 100 \text{ m}\Omega$
Insulation Resistance	$\geq 100\text{M}\Omega$
Dielectric voltage proof	250V AC/1min
Operating Force	250 $\pm$ 50gf
Operation life	30,000



### SOLDERING CONDITIONS

Hand soldering	(1) Soldering temperature: 350°C Max. (2) Continuous soldering time: 5 s Max.
Automatic soldering	(1) Preheat ---150°C ~ 175°C, 40 ~ 80 sec (2) Peak temperature ---260°C (max) (3) Soldering area temperature ---260°C, 1 ~ 4 sec, 2 times (max)

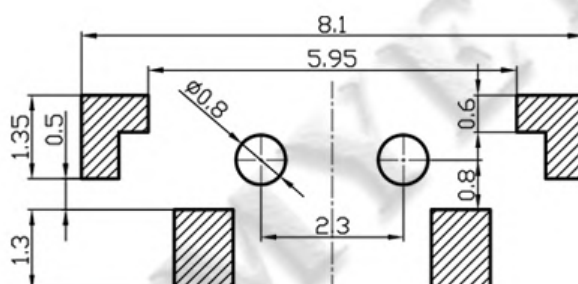
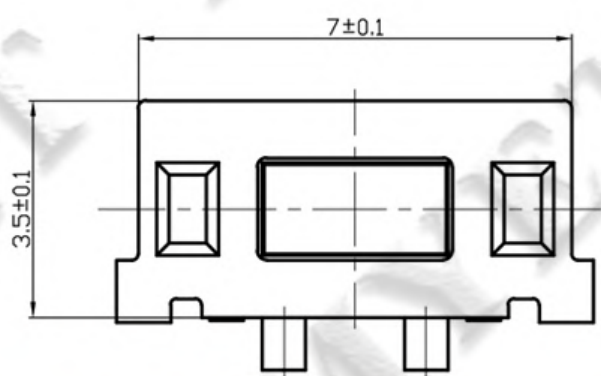
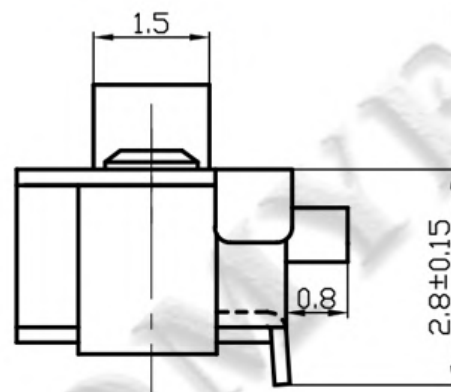
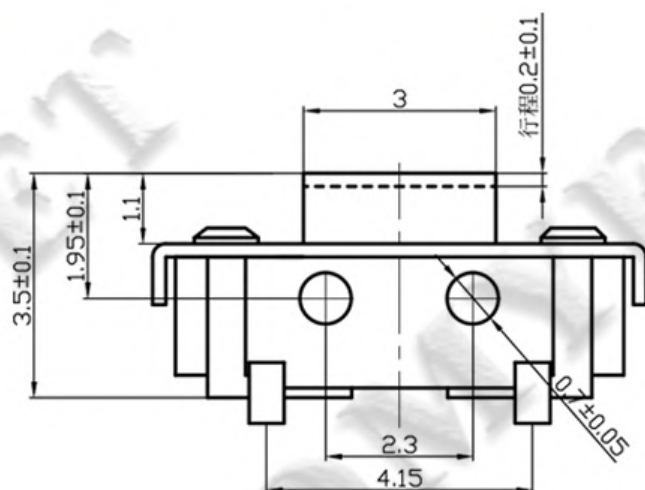

## HY-1188NE



### SPECIFICATIONS

Rated Input Current	50mA
Rated Input Voltage	DC 12V
Contact Resistance	$\leq 100 \text{ m}\Omega$
Insulation Resistance	$\geq 100\text{M}\Omega$
Dielectric voltage proof	250V AC/1min
Operating Force	$250 \pm 30\text{gf}$
Operation life	30,000



### SOLDERING CONDITIONS

Hand soldering	(1) Soldering temperature: 350°C Max. (2) Continuous soldering time: 5 s Max.
Automatic soldering	(1) Preheat ---150°C ~ 175°C, 40 ~ 80 sec (2) Peak temperature ---260°C (max) (3) Soldering area temperature ---260°C, 1 ~ 4 sec, 2 times (max)

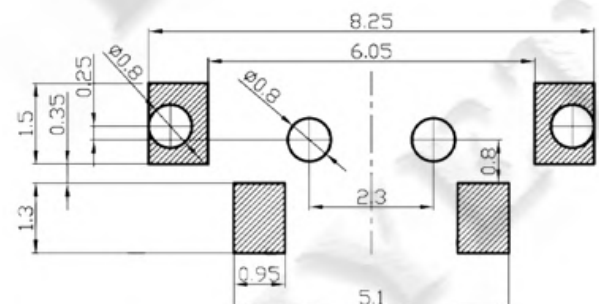
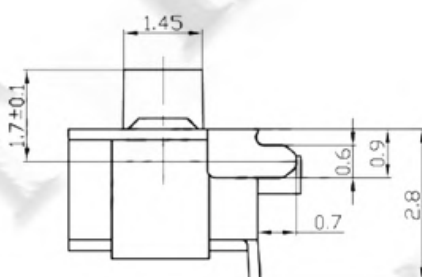
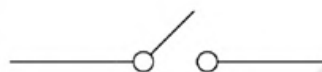
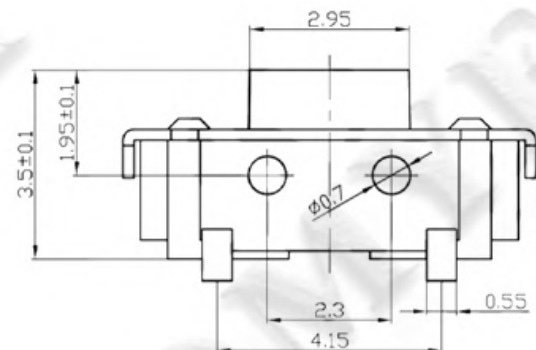
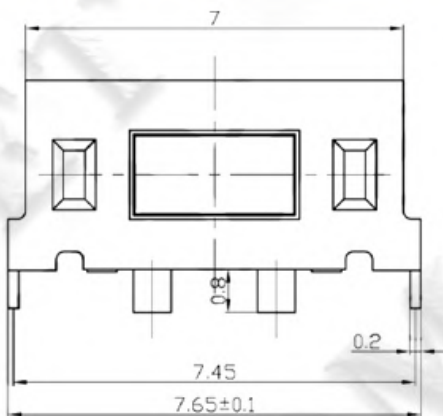

## HY-1189



### SPECIFICATIONS

Rated Input Current	50mA
Rated Input Voltage	DC 12V
Contact Resistance	$\leq 100 \text{ m}\Omega$
Insulation Resistance	$\geq 100\text{M}\Omega$
Dielectric voltage proof	250V AC/1min
Operating Force	$250 \pm 30\text{gf}$
Operation life	50,000

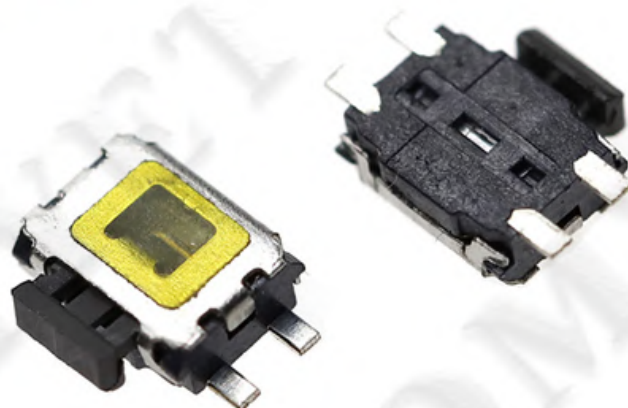

### SOLDERING CONDITIONS

Hand soldering	<ol style="list-style-type: none"> <li>(1) Soldering temperature: 350°C Max.</li> <li>(2) Continuous soldering time: 5 s Max.</li> </ol>
Automatic soldering	<ol style="list-style-type: none"> <li>(1) Preheat ---150°C ~ 175°C, 40 ~ 80 sec</li> <li>(2) Peak temperature ---260°C (max)</li> <li>(3) Soldering area temperature ---260°C, 1 ~ 4 sec, 2 times (max)</li> </ol>

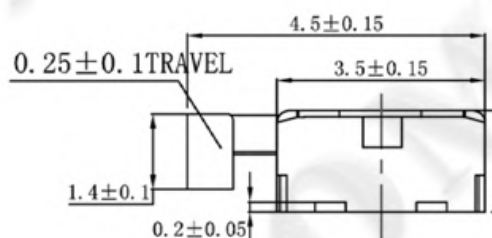
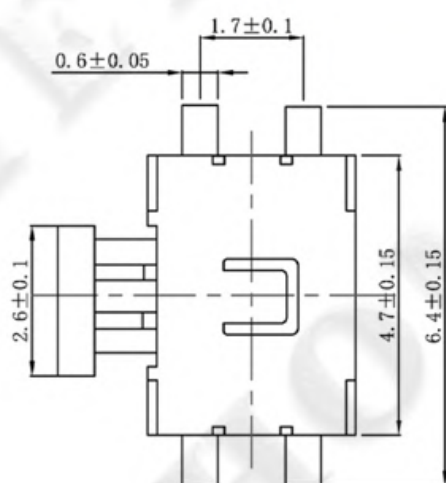

Circuit Diagram

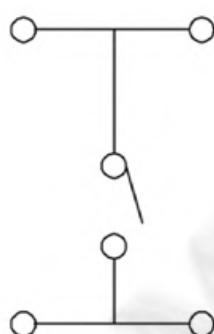

P. C. B. Land Pattern

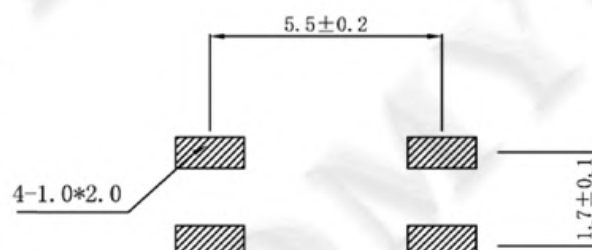

## HY-1189E



### SPECIFICATIONS

Rated Input Current	50 mA
Rated Input Voltage	DC 12V
Contact Resistance	$\leq 100 \text{ m}\Omega$
Insulation Resistance	$\geq 100\text{M}\Omega$
Dielectric voltage proof	250V AC/1min
Operating Force	$250 \pm 100\text{gf}$
Operation life	50,000

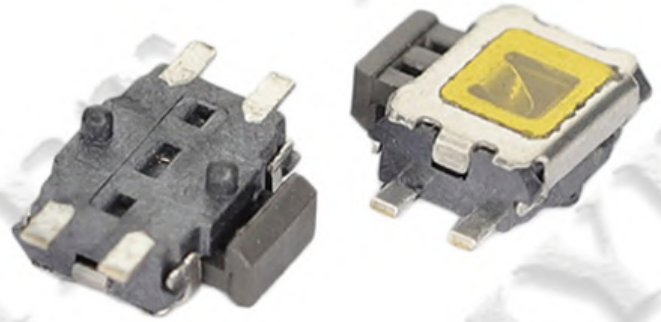

### SOLDERING CONDITIONS

Hand soldering	(1) Soldering temperature: 350°C Max. (2) Continuous soldering time: 5 s Max.
Automatic soldering	(1) Preheat ---150°C ~ 175°C, 40 ~ 80 sec (2) Peak temperature ---260°C (max) (3) Soldering area temperature ---260°C, 1 ~ 4 sec, 2 times (max)

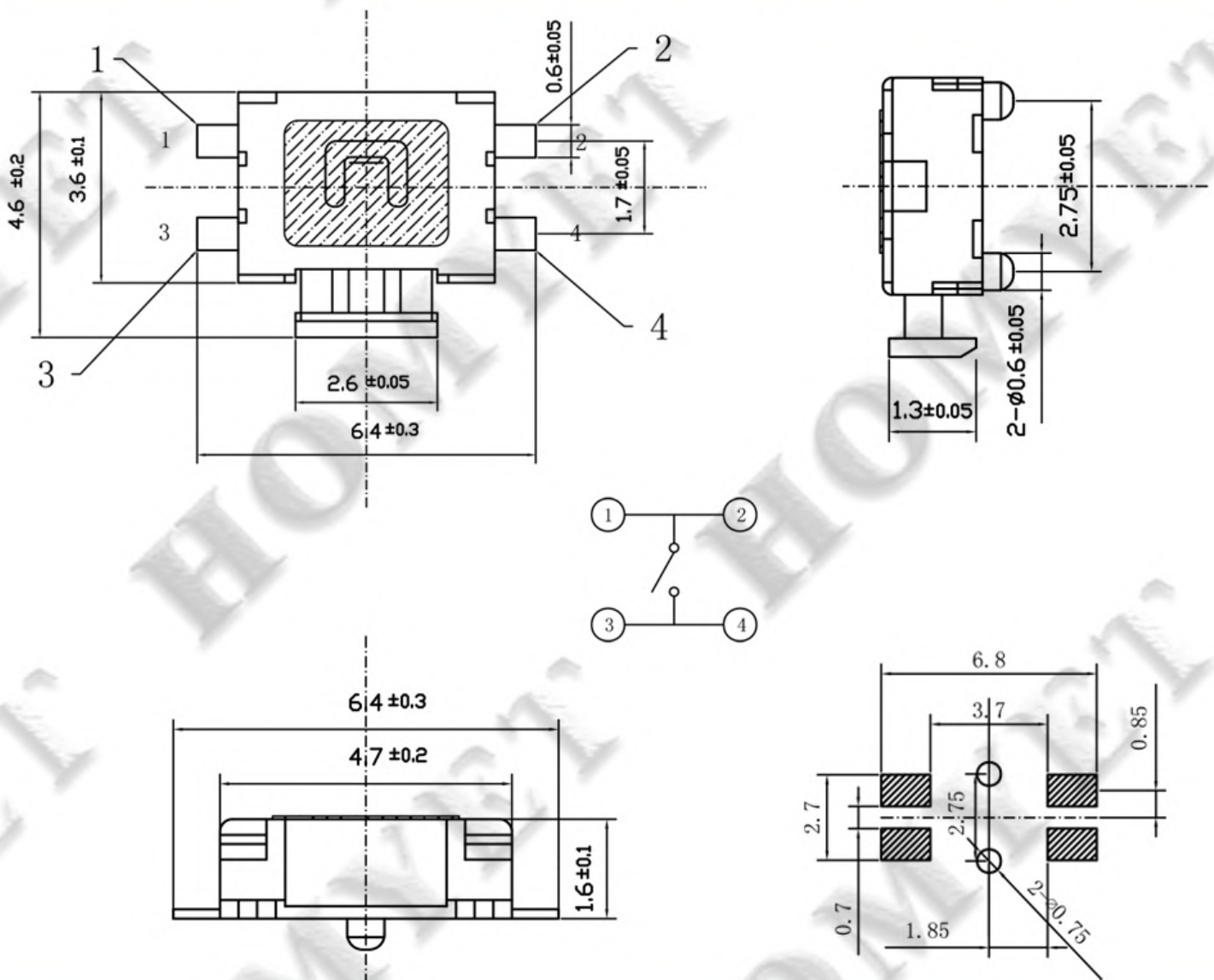

## HY-1190



### SPECIFICATIONS

Rated Input Current	50 mA
Rated Input Voltage	DC 12V
Contact Resistance	$\leq 100 \text{ m}\Omega$
Insulation Resistance	$\geq 100 \text{ M}\Omega$
Dielectric voltage proof	250V AC/1min
Operating Force	250 $\pm$ 50gf
Operation life	50,000

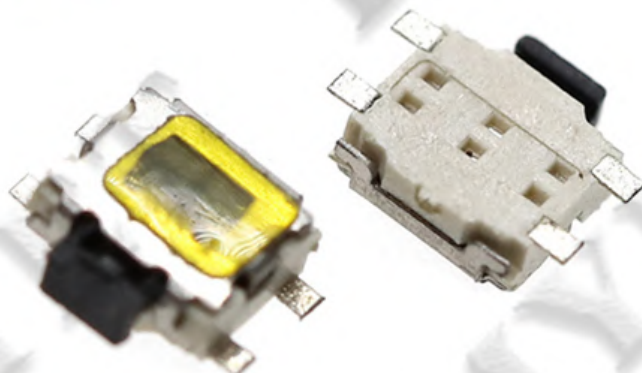

### SOLDERING CONDITIONS

Hand soldering	(1) Soldering temperature: 350°C Max. (2) Continuous soldering time: 5 s Max.
Automatic soldering	(1) Preheat ---150°C ~ 175°C, 40 ~ 80 sec (2) Peak temperature ---260°C (max) (3) Soldering area temperature ---260°C, 1 ~ 4 sec, 2 times (max)

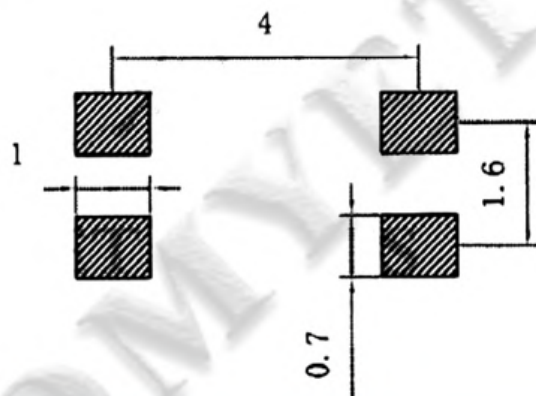
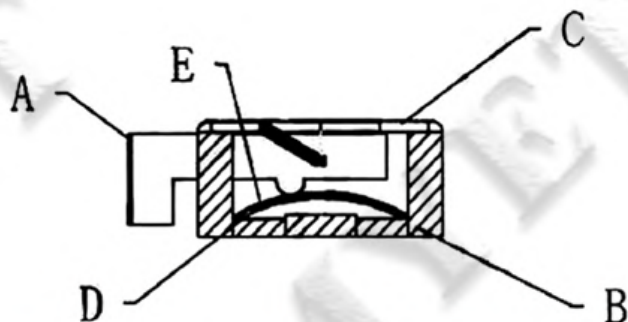
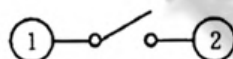
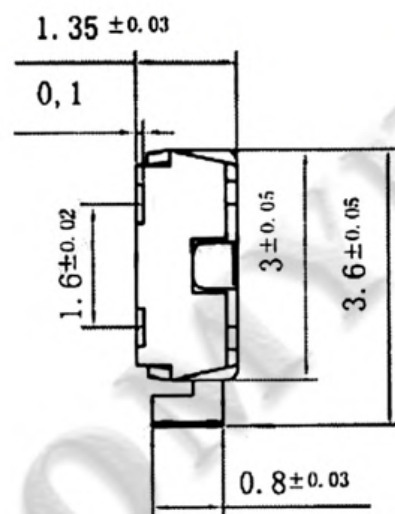
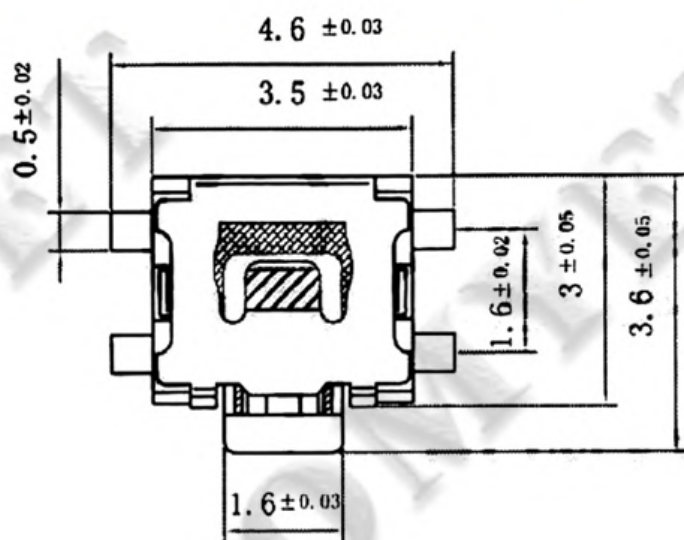

## HY-1190C



### SPECIFICATIONS

Rated Input Current	50 mA
Rated Input Voltage	DC 12V
Contact Resistance	$\leq 100 \text{ m}\Omega$
Insulation Resistance	$\geq 100\text{M}\Omega$
Dielectric voltage proof	250V AC/1min
Operating Force	250 $\pm$ 50gf
Operation life	50,000

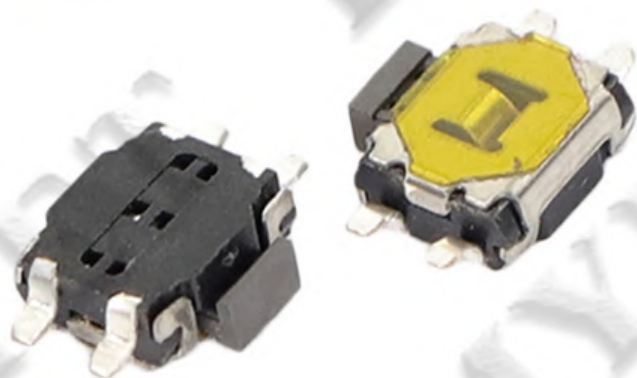

### SOLDERING CONDITIONS

Hand soldering	(1) Soldering temperature: 350°C Max. (2) Continuous soldering time: 5 s Max.
Automatic soldering	(1) Preheat ---150°C ~ 175°C, 40 ~ 80 sec (2) Peak temperature ---260°C (max) (3) Soldering area temperature ---260°C, 1 ~ 4 sec, 2 times (max)

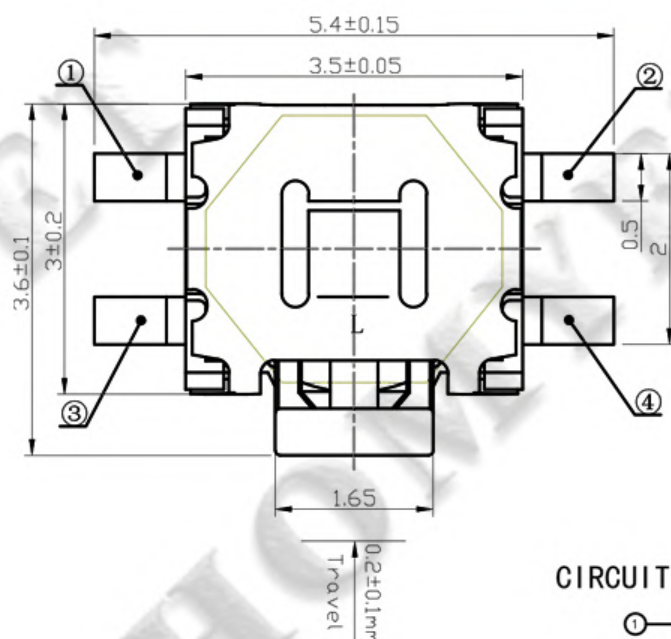

### CIRCUIT DIAGRAM

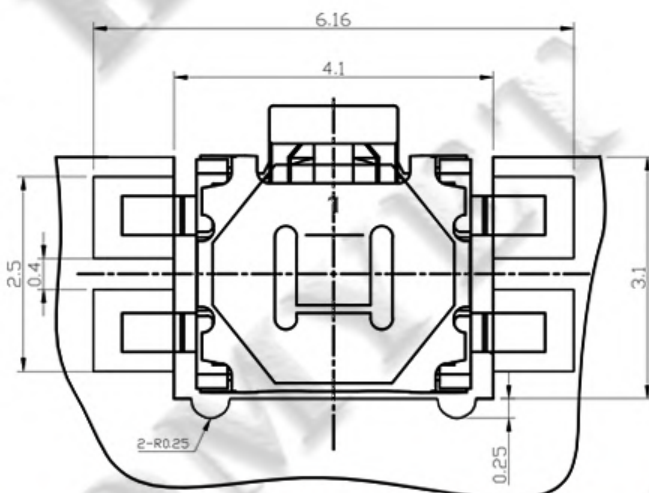
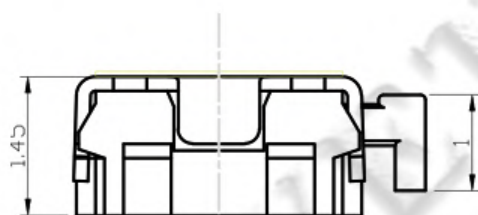
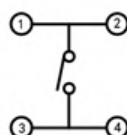

## HY-1190E



### SPECIFICATIONS

Rated Input Current	50mA
Rated Input Voltage	DC 12V
Contact Resistance	$\leq 100 \text{ m}\Omega$
Insulation Resistance	$\geq 100\text{M}\Omega$
Dielectric voltage proof	250V AC/1min
Operating Force	$240 \pm 50\text{gf}$
Operation life	50,000



### SOLDERING CONDITIONS

Hand soldering	(1) Soldering temperature: 350°C Max. (2) Continuous soldering time: 5 s Max.
Automatic soldering	(1) Preheat ---150°C ~ 175°C, 40 ~ 80 sec (2) Peak temperature ---260°C (max) (3) Soldering area temperature ---260°C, 1 ~ 4 sec, 2 times (max)

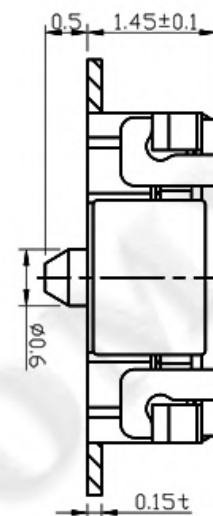
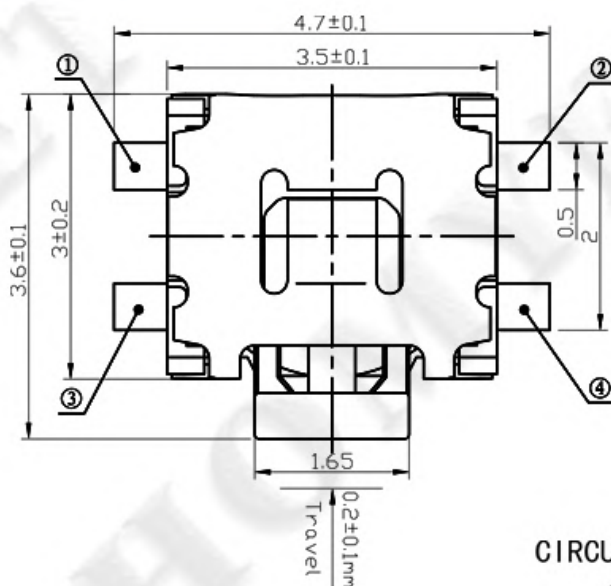

### CIRCUIT DIAGRAM

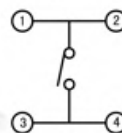

### P. C. B MOUNTING PATTERN DIMENSION

the following soldering are recommended for reflow soldering

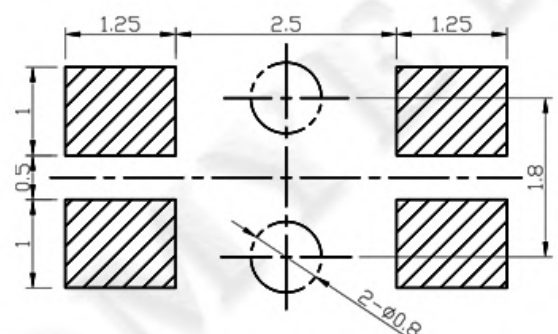

HY-1197A



SPECIFICATIONS

Rated Input Current	50mA
Rated Input Voltage	DC 12V
Contact Resistance	≤100 mΩ
Insulation Resistance	≥100MΩ
Dielectric voltage proof	250V AC/1min
Operating Force	160±30gf
Operation life	50,000

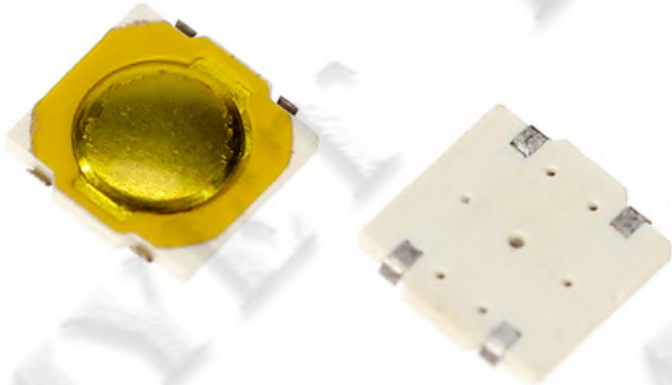

SOLDERING CONDITIONS

Hand soldering	(1) Soldering temperature: 350°C Max. (2) Continuous soldering time: 5 s Max.
Automatic soldering	(1) Preheat ---150°C ~ 175°C, 40 ~ 80 sec (2) Peak temperature ---260°C (max) (3) Soldering area temperature ---260°C, 1 ~ 4 sec, 2 times (max)

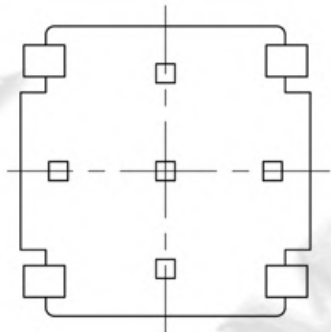
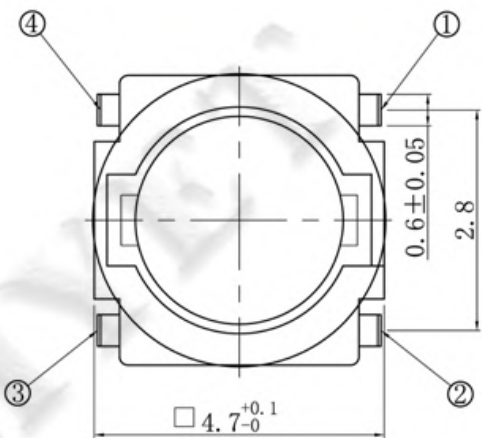

Circuit Diagram

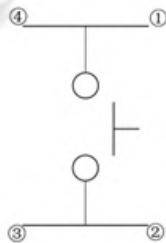

P. C. B. Land pattern

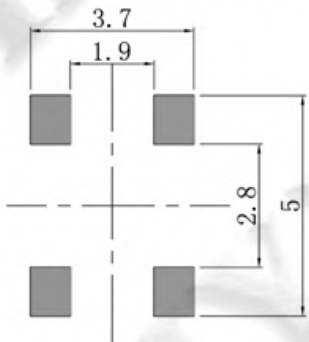

SPECIFICATION

HY-1197B



SPECIFICATIONS

Rated Input Current	50mA
Rated Input Voltage	DC 12V
Contact Resistance	≤100 mΩ
Insulation Resistance	≥100MΩ
Dielectric voltage proof	250V AC/1min
Operating Force	180±30gf
Operation life	50,000

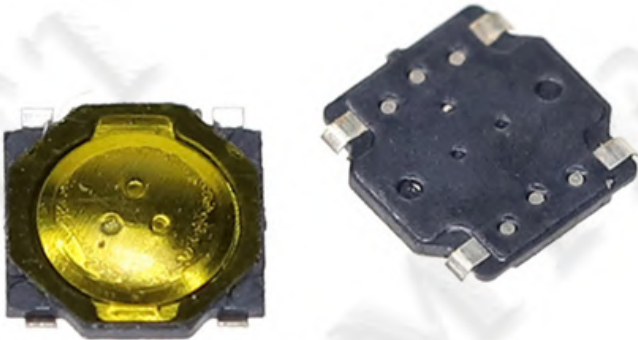

SOLDERING CONDITIONS

Hand soldering	(1) Soldering temperature: 350°C Max. (2) Continuous soldering time: 5 s Max.
Automatic soldering	(1) Preheat ---150°C ~ 175°C, 40 ~ 80 sec (2) Peak temperature ---260°C (max) (3) Soldering area temperature ---260°C, 1 ~ 4 sec, 2 times (max)

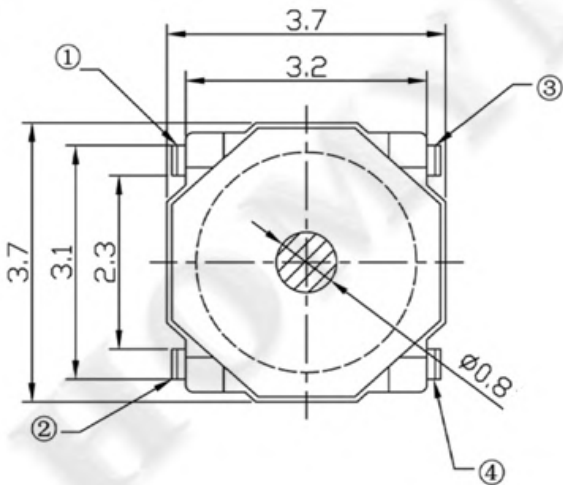

Circuit Diagram

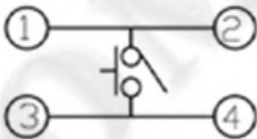

P. C. B. Land Pattern



## HY-1199D



### SPECIFICATIONS

Rated Input Current	50mA
Rated Input Voltage	DC 12V
Contact Resistance	$\leq 100 \text{ m}\Omega$
Insulation Resistance	$\geq 100\text{M}\Omega$
Dielectric voltage proof	250V AC/1min
Operating Force	200/250 $\pm$ 30gf
Operation life	100,000

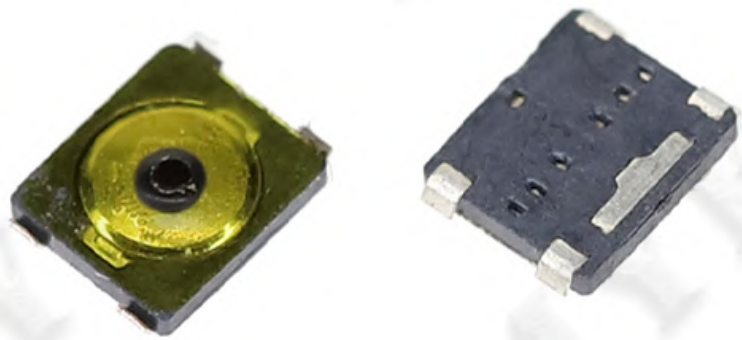

### SOLDERING CONDITIONS

Hand soldering	(1) Soldering temperature: 350°C Max. (2) Continuous soldering time: 5 s Max.
Automatic soldering	(1) Preheat ---150°C ~ 175°C, 40 ~ 80 sec (2) Peak temperature ---260°C (max) (3) Soldering area temperature ---260°C, 1 ~ 4 sec, 2 times (max)

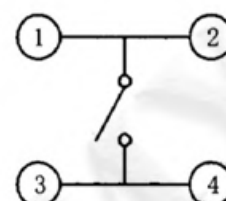
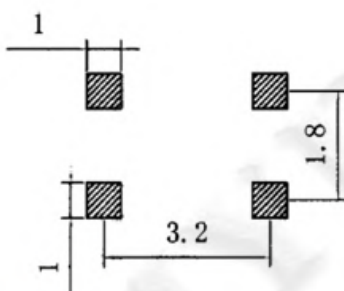
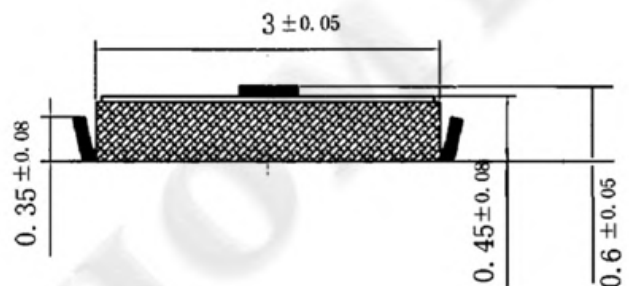
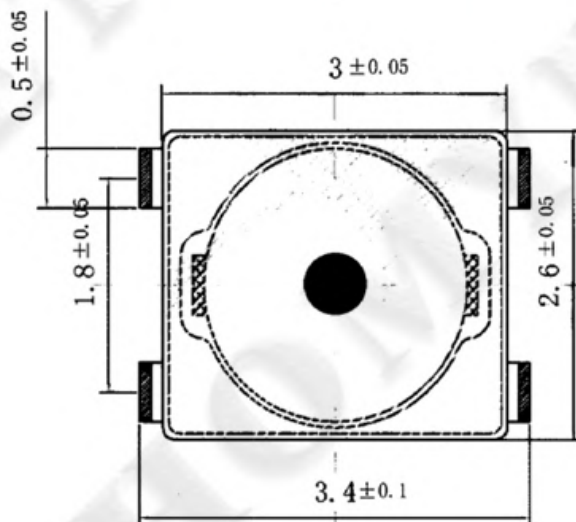

## HY-1507



### SPECIFICATIONS

Rated Input Current	0.1 A
Rated Input Voltage	DC 12V
Contact Resistance	$\leq 0.03 \Omega$
Insulation Resistance	$\geq 100M\Omega$
Dielectric voltage proof	250V AC/1min
Operating Force	$250 \pm 50gf$
Operation life	50,000



### SOLDERING CONDITIONS

Hand soldering	(1) Soldering temperature: 350°C Max. (2) Continuous soldering time: 5 s Max.
Automatic soldering	(1) Preheat ---150°C ~ 175°C, 40 ~ 80 sec (2) Peak temperature ---260°C (max) (3) Soldering area temperature ---260°C, 1 ~ 4 sec, 2 times (max)

(Stillness Position)  $0 \pm 3^\circ$   
 (Amount of Ration Losening)  $2^\circ \pm 2^\circ$

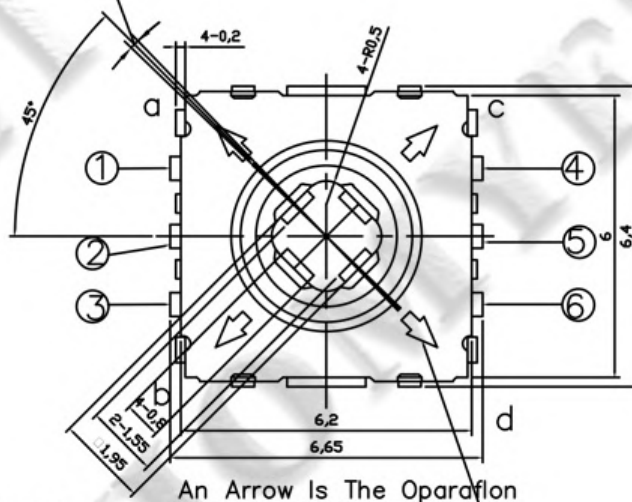
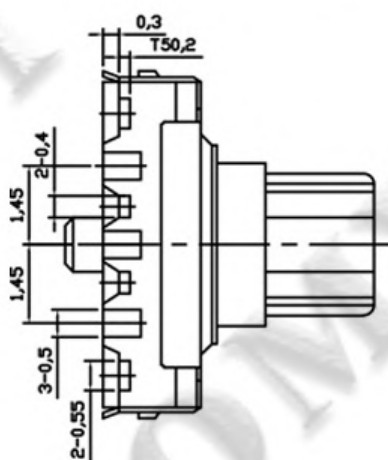

### REFLOW SOLDERING CONDITIONS

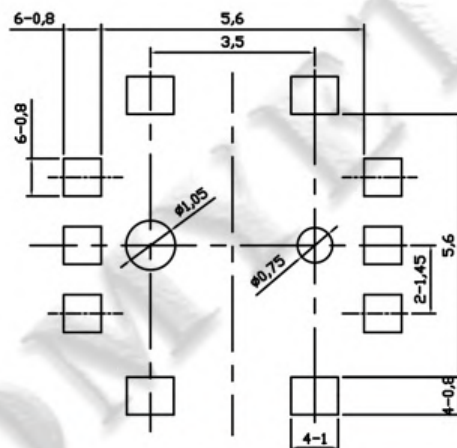
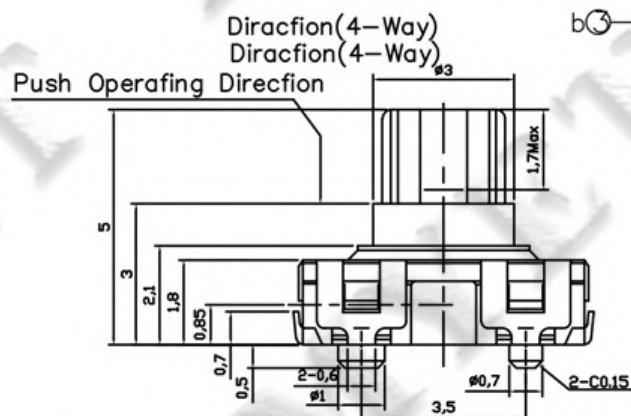
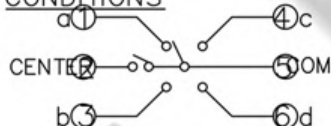

HY-1812



SPECIFICATIONS

Rated Input Current	3 A
Rated Input Voltage	AC 250V
Contact Resistance	≤100 mΩ
Insulation Resistance	≥ 100MΩ
Dielectric voltage proof	1500V AC/1min
Operating Force	800±50gf
Operation life	50,000



SOLDERING CONDITIONS

Hand soldering	(1) Soldering temperature: 350°C Max. (2) Continuous soldering time: 5 s Max.
Automatic soldering	(1) Preheat ---150°C ~ 175°C, 40 ~ 80 sec (2) Peak temperature ---260°C (max) (3) Soldering area temperature ---260°C, 1 ~ 4 sec, 2 times (max)

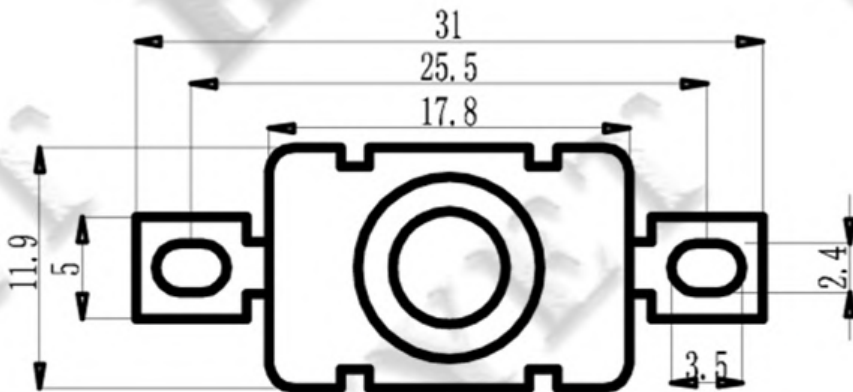
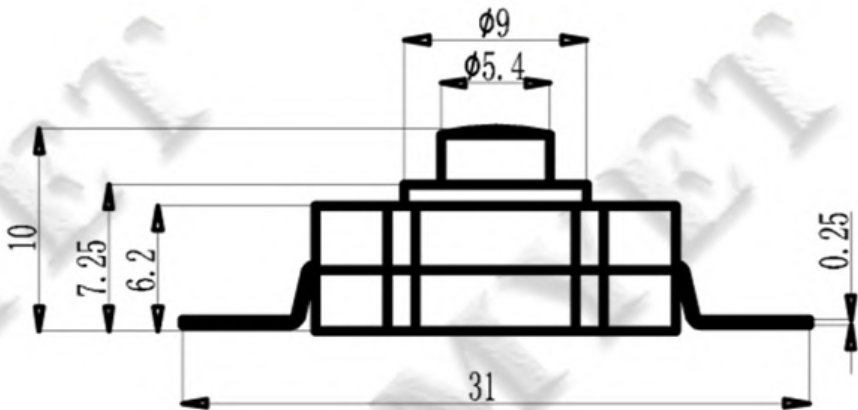

电路简图  
 SCHEMATIC

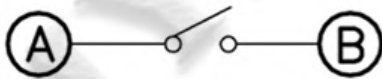

## HY-3602



### SPECIFICATIONS

Rated Input Current	0.1 A
Rated Input Voltage	DC 12V
Contact Resistance	$\leq 50 \text{ m}\Omega$
Insulation Resistance	$\geq 100 \text{ M}\Omega$
Dielectric voltage proof	250V AC/1min
Operating Force	$160 \pm 30 \text{ gf}$
Operation life	100,000



### SOLDERING CONDITIONS

Hand soldering	(1) Soldering temperature: 350°C Max. (2) Continuous soldering time: 5 s Max.
Automatic soldering	(1) Preheat ---150°C ~ 175°C, 40 ~ 80 sec (2) Peak temperature ---260°C (max) (3) Soldering area temperature ---260°C, 1 ~ 4 sec, 2 times (max)

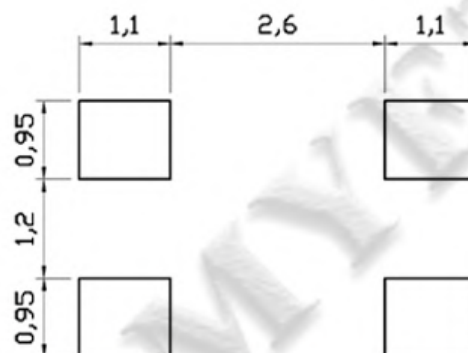
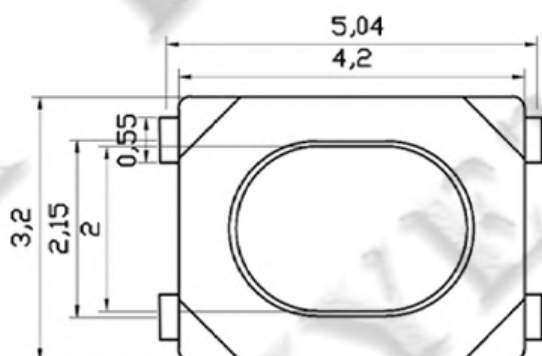
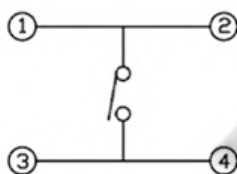
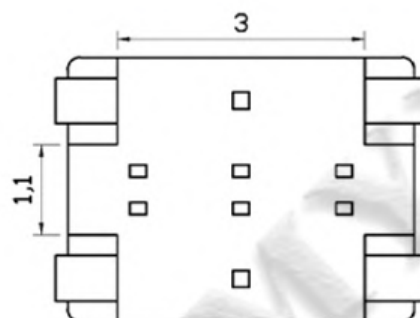
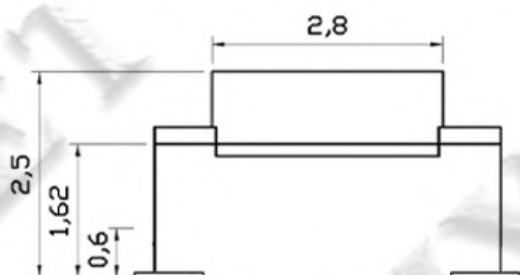

# TACT SWITCH

## HY-3602B



### SPECIFICATIONS

Rated Input Current	50mA
Rated Input Voltage	12V DC
Contact Resistance	≤100 mΩ
Insulation Resistance	≥100MΩ
Dielectric voltage proof	250V AC/1min
Operating Force	250±30gf
Operation life	30,000

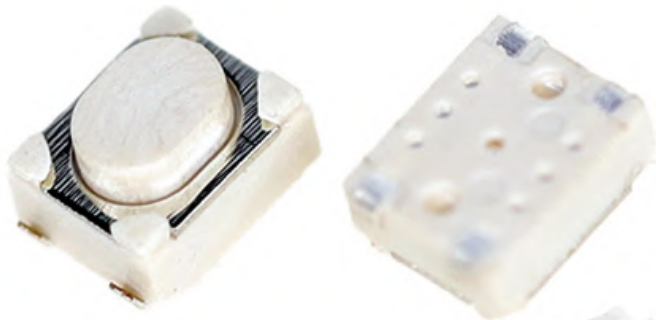

### SOLDERING CONDITIONS

Hand soldering	(1) Soldering temperature: 350°C Max. (2) Continuous soldering time: 5 s Max.
Automatic soldering	(1) Preheat ---150°C ~ 175°C, 40 ~ 80 sec (2) Peak temperature ---260°C (max) (3) Soldering area temperature ---260°C, 1 ~ 4 sec, 2 times (max)

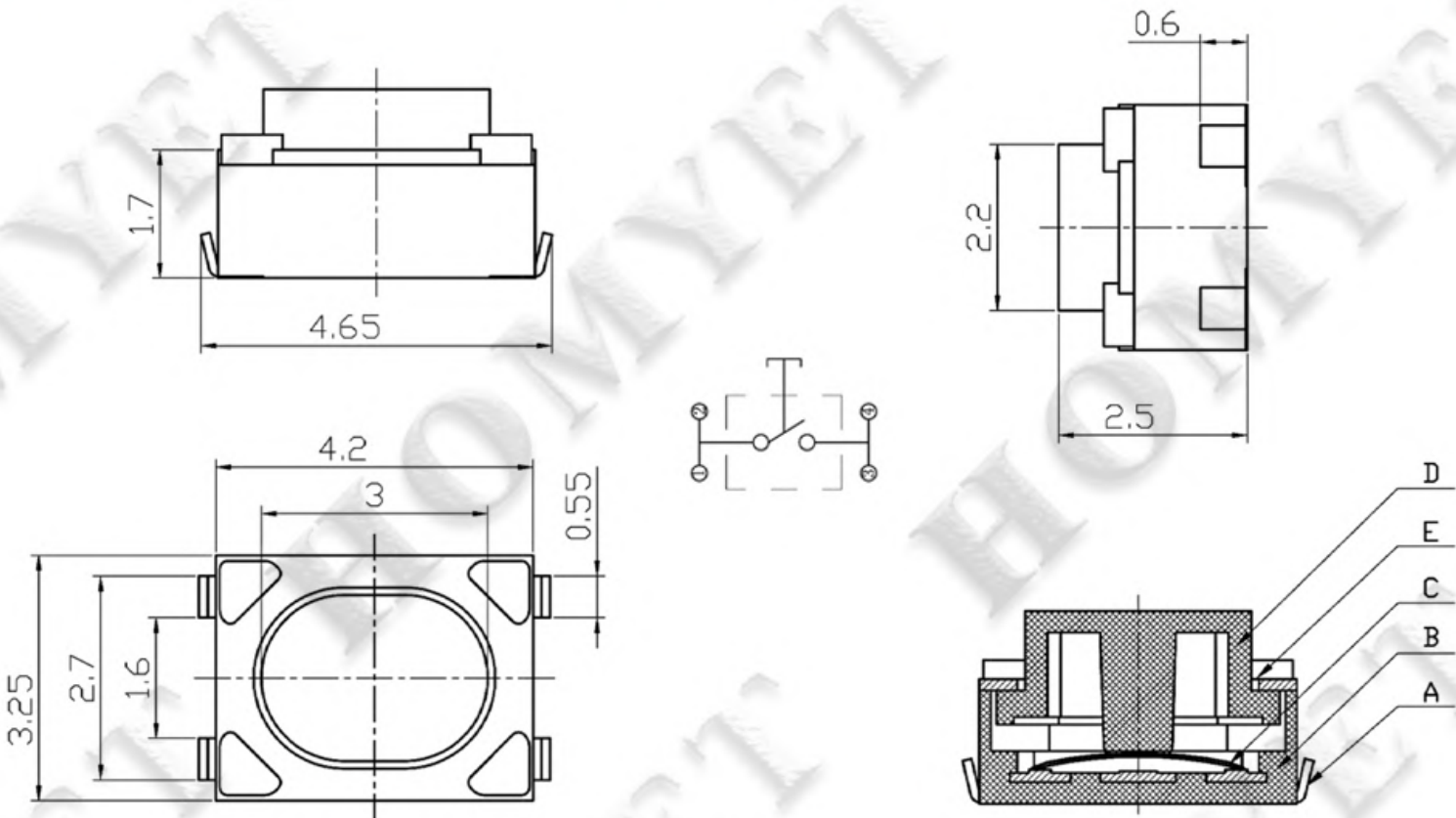

## HY-3860



### SPECIFICATIONS

Rated Input Current	50 mA
Rated Input Voltage	DC 12V
Contact Resistance	$\leq 100 \text{ m}\Omega$
Insulation Resistance	$\geq 100 \text{ M}\Omega$
Dielectric voltage proof	250V AC/1min
Operating Force	$250 \pm 50 \text{ gf}$
Operation life	30,000

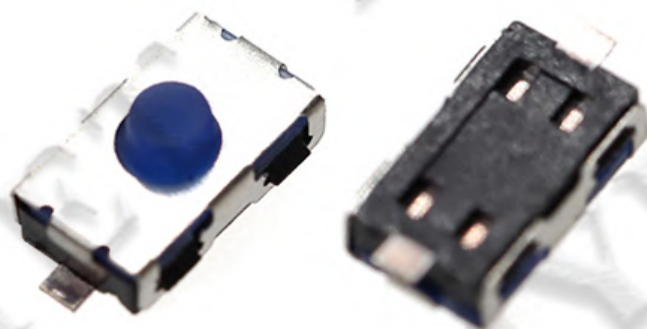

### SOLDERING CONDITIONS

Hand soldering	(1) Soldering temperature: 350°C Max. (2) Continuous soldering time: 5 s Max.
Automatic soldering	(1) Preheat ---150°C ~ 175°C, 40 ~ 80 sec (2) Peak temperature ---260°C (max) (3) Soldering area temperature ---260°C, 1 ~ 4 sec, 2 times (max)

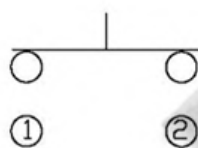
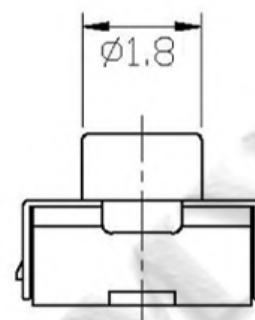
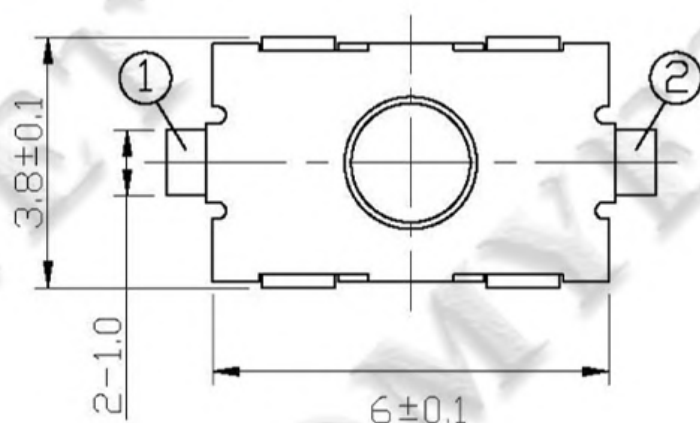

CIRCUIT DIAGRAM

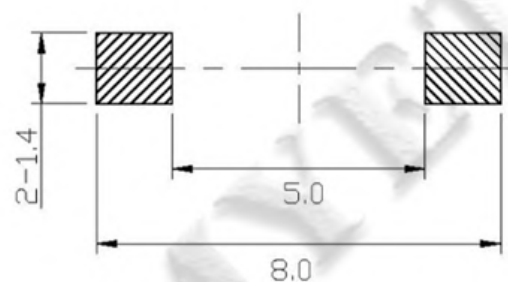
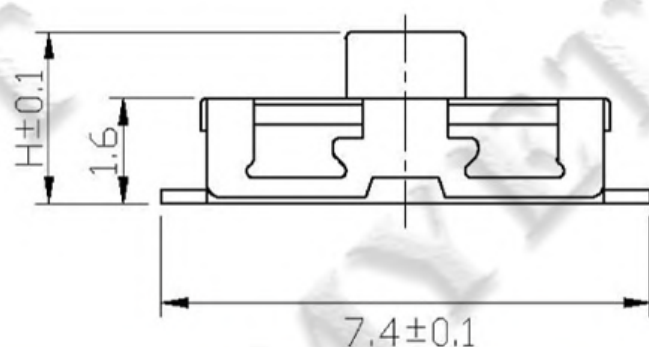

P.C.B LAND DIMENSION

## HY-6601



### SPECIFICATIONS

Rated Input Current	50 mA
Rated Input Voltage	DC 12V
Contact Resistance	$\leq 100 \text{ m}\Omega$
Insulation Resistance	$\geq 100\text{M}\Omega$
Dielectric voltage proof	250V AC/1min
Operating Force	250 $\pm$ 50gf
Operation life	100,000

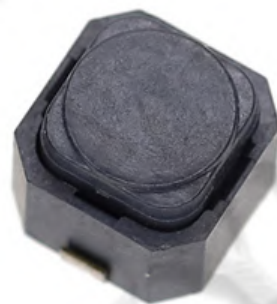

### SOLDERING CONDITIONS

Hand soldering	(1) Soldering temperature: 350°C Max. (2) Continuous soldering time: 5 s Max.
Automatic soldering	(1) Preheat ---150°C ~ 175°C, 40 ~ 80 sec (2) Peak temperature ---260°C (max) (3) Soldering area temperature ---260°C, 1 ~ 4 sec, 2 times (max)

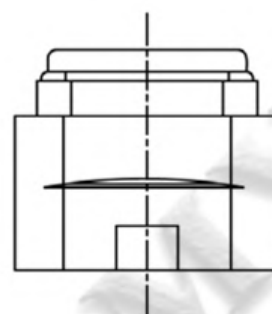
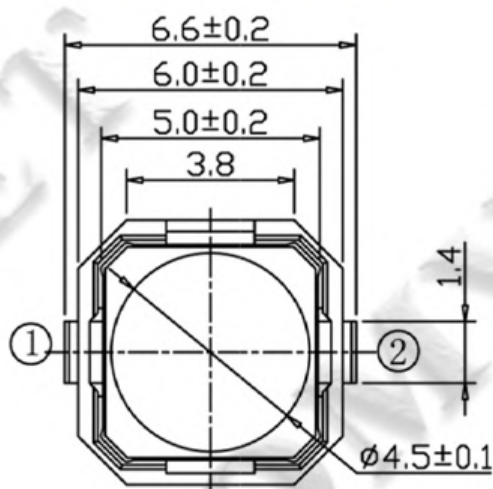

### CIRCUIT DIAGRAM

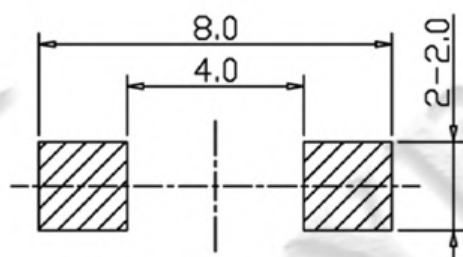

P. C. B. Layout

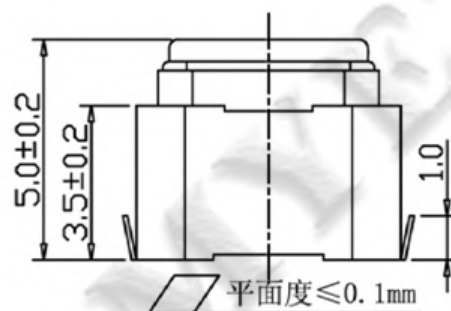

# TACT SWITCH

## HY-6615S



### SPECIFICATIONS

Rated Input Current	50mA
Rated Input Voltage	DC 12V
Contact Resistance	$\leq 100 \text{ m}\Omega$
Insulation Resistance	$\geq 100\text{M}\Omega$
Dielectric voltage proof	250V AC/1min
Operating Force	$160 \pm 50\text{gf}$
Full Travel	$0.35 \pm 0.1\text{mm}$
Operation life	100,000



### SOLDERING CONDITIONS

Hand soldering	(1) Soldering temperature: 350°C Max. (2) Continuous soldering time: 5 s Max.
Automatic soldering	(1) Preheat ---150°C ~ 175°C, 40 ~ 80 sec (2) Peak temperature ---260°C (max) (3) Soldering area temperature ---260°C, 1 ~ 4 sec, 2 times (max)

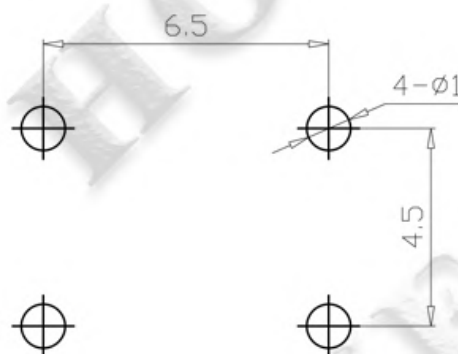
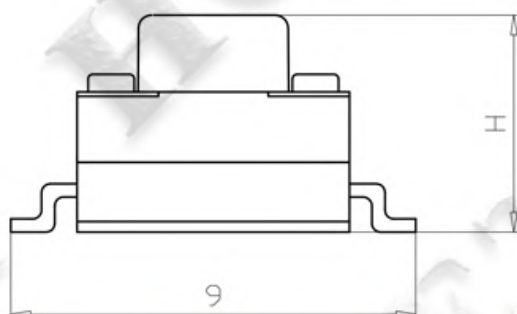
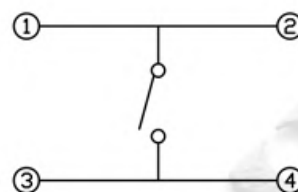
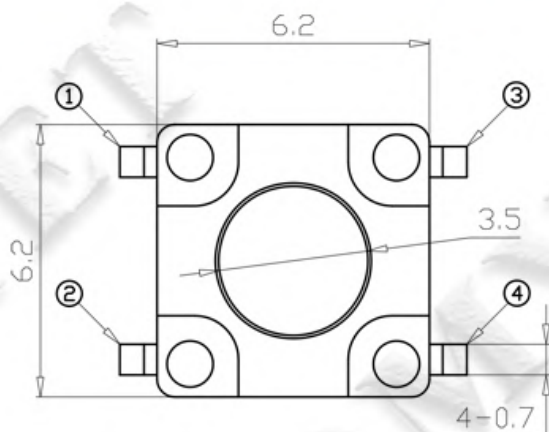

## HY-6650S



### SPECIFICATIONS

Rated Input Current	0.5 A
Rated Input Voltage	DC 12V
Contact Resistance	$\leq 25 \text{ m}\Omega$
Insulation Resistance	$\geq 100\text{M}\Omega$
Dielectric voltage proof	250V AC/1min
Operating Force	$250 \pm 50\text{gf}$
Operation life	100,000



### SOLDERING CONDITIONS

Hand soldering	(1) Soldering temperature: 350°C Max. (2) Continuous soldering time: 5 s Max.
Automatic soldering	(1) Preheat ---150°C ~ 175°C, 40 ~ 80 sec (2) Peak temperature ---260°C (max) (3) Soldering area temperature ---260°C, 1 ~ 4 sec, 2 times (max)

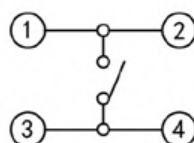
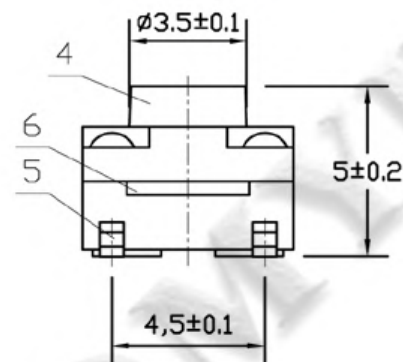
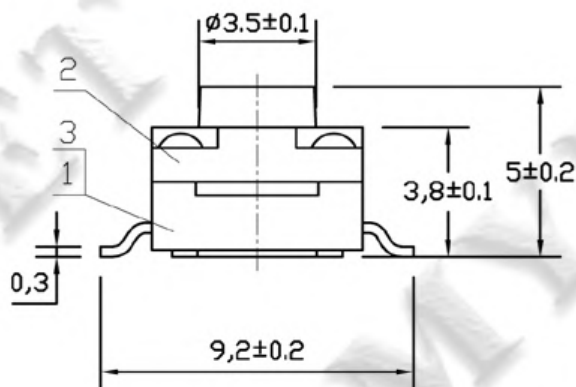

Circuit

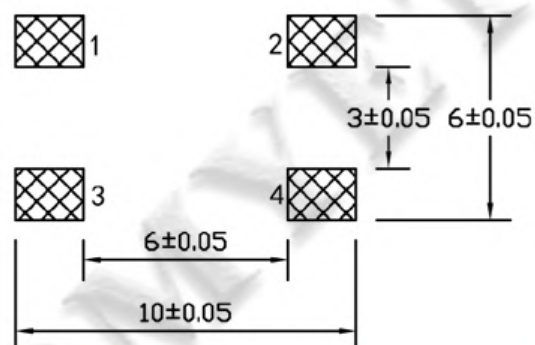
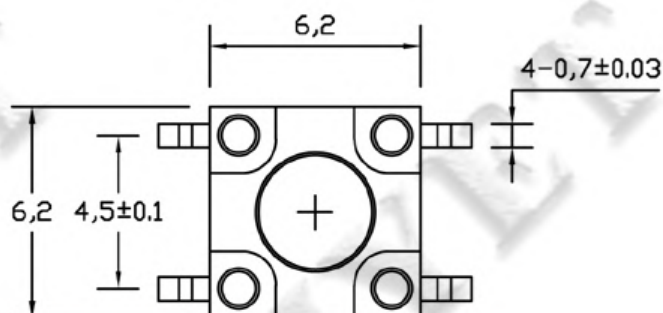

## HY-1100C



### SPECIFICATIONS

Rated Input Current	50 mA
Rated Input Voltage	DC 12V
Contact Resistance	$\leq 100 \text{ m}\Omega$
Insulation Resistance	$\geq 100\text{M}\Omega$
Dielectric voltage proof	250V AC/1min
Operating Force	$250 \pm 50\text{gf}$
Operation life	100,000



### SOLDERING CONDITIONS

Hand soldering	(1) Soldering temperature: 350°C Max. (2) Continuous soldering time: 5 s Max.
Automatic soldering	(1) Preheat ---150°C ~ 175°C, 40 ~ 80 sec (2) Peak temperature ---260°C (max) (3) Soldering area temperature ---260°C, 1 ~ 4 sec, 2 times (max)

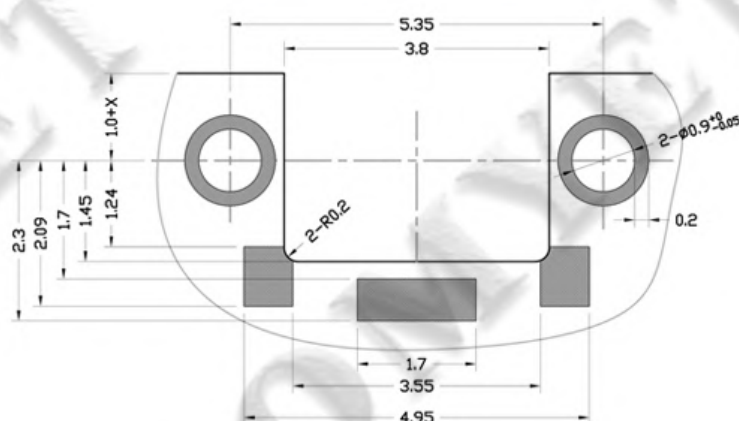
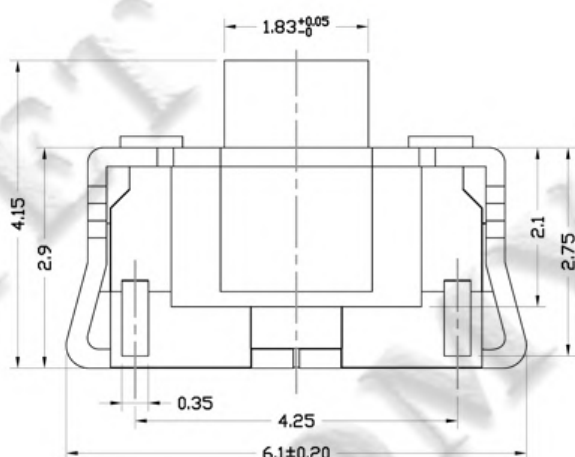

CIRCUIT DIAGRAM

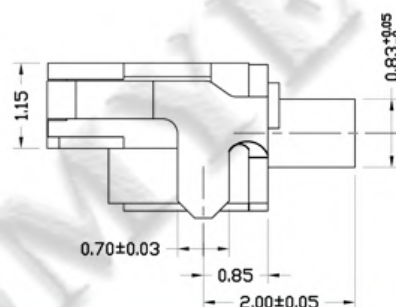
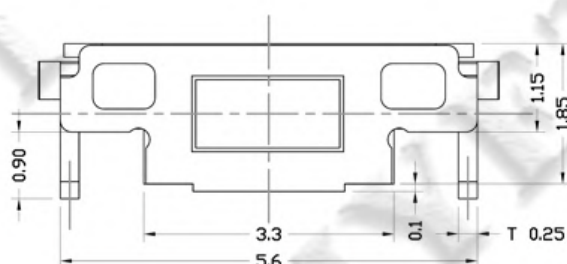

## HY-1100ENH



### SPECIFICATIONS

Rated Input Current	50 mA
Rated Input Voltage	DC 12V
Contact Resistance	$\leq 100 \text{ m}\Omega$
Insulation Resistance	$\geq 100\text{M}\Omega$
Dielectric voltage proof	250V AC/1min
Operating Force	250 $\pm$ 50gf
Operation life	100,000



### SOLDERING CONDITIONS

Hand soldering	(1) Soldering temperature: 350°C Max. (2) Continuous soldering time: 5 s Max.
Automatic soldering	(1) Preheat ---150°C ~ 175°C, 40 ~ 80 sec (2) Peak temperature ---260°C (max) (3) Soldering area temperature ---260°C, 1 ~ 4 sec, 2 times (max)

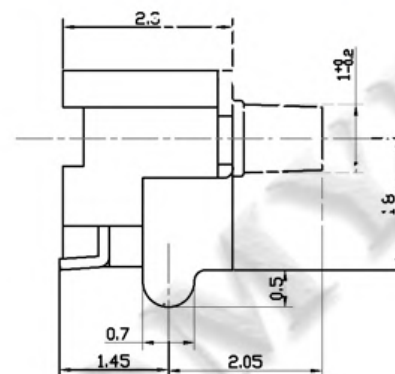
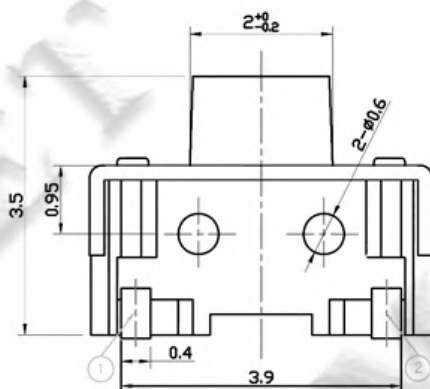

### CIRCUIT DIAGRAM

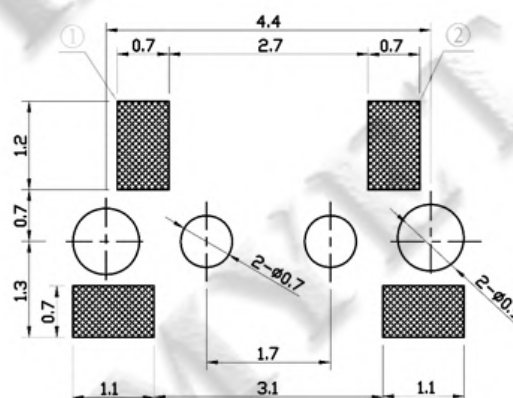
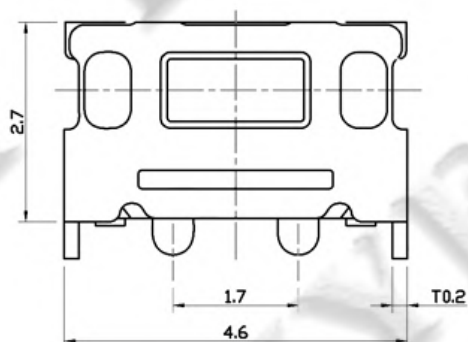

## HY-1101Z



### SPECIFICATIONS

Rated Input Current	50 mA
Rated Input Voltage	DC 12V
Contact Resistance	$\leq 100 \text{ m}\Omega$
Insulation Resistance	$\geq 100\text{M}\Omega$
Dielectric voltage proof	250V AC/1min
Operating Force	$250 \pm 30\text{gf}$
Operation life	50,000

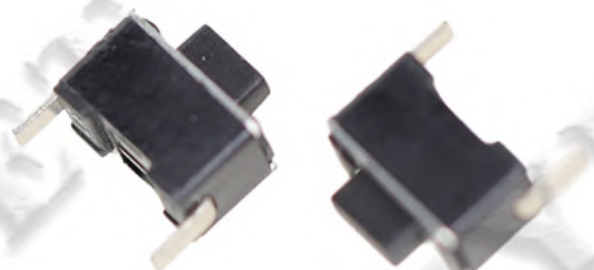

### SOLDERING CONDITIONS

Hand soldering	(1) Soldering temperature: 350°C Max. (2) Continuous soldering time: 5 s Max.
Automatic soldering	(1) Preheat ---150°C ~ 175°C, 40 ~ 80 sec (2) Peak temperature ---260°C (max) (3) Soldering area temperature ---260°C, 1 ~ 4 sec, 2 times (max)

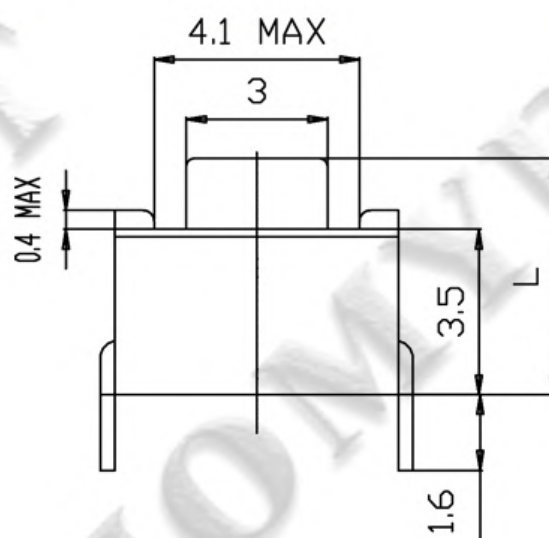
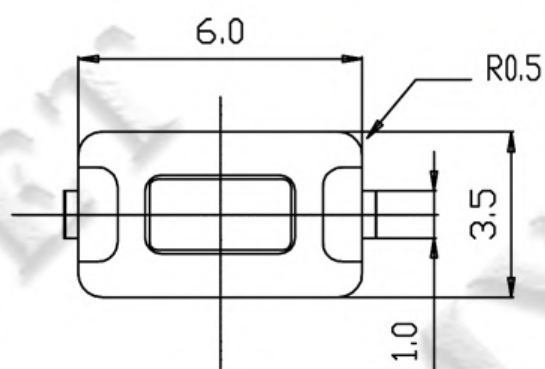

### P.C.B DIMENSIONS

L	4.3	5.0
---	-----	-----

### CIRCUIT DIAGRAM

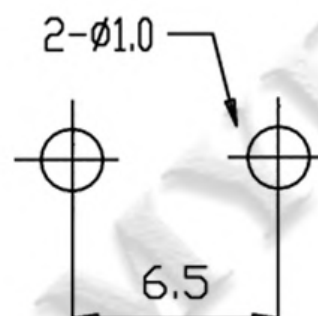

## HY-1102HLC



### SPECIFICATIONS

Rated Input Current	50 mA
Rated Input Voltage	DC 12V
Contact Resistance	$\leq 100 \text{ m}\Omega$
Insulation Resistance	$\geq 100 \text{ M}\Omega$
Dielectric voltage proof	250V AC/1min
Operating Force	$250 \pm 30 \text{ gf}$
Operation life	100,000



### SOLDERING CONDITIONS

Hand soldering	(1) Soldering temperature: 350°C Max. (2) Continuous soldering time: 5 s Max.
Automatic soldering	(1) Preheat ---150°C ~ 175°C, 40 ~ 80 sec (2) Peak temperature ---260°C (max) (3) Soldering area temperature ---260°C, 1 ~ 4 sec, 2 times (max)

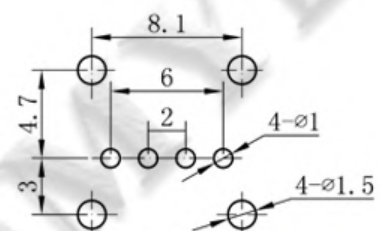
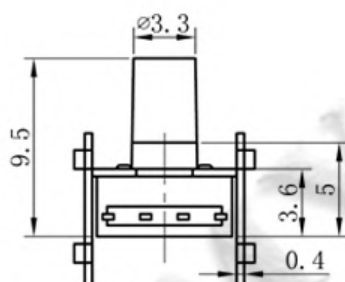
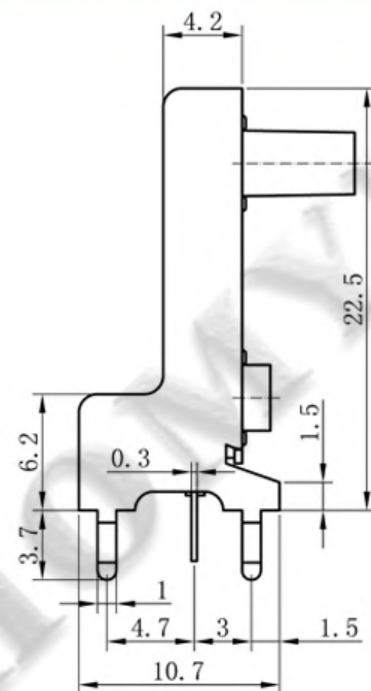
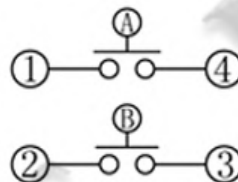
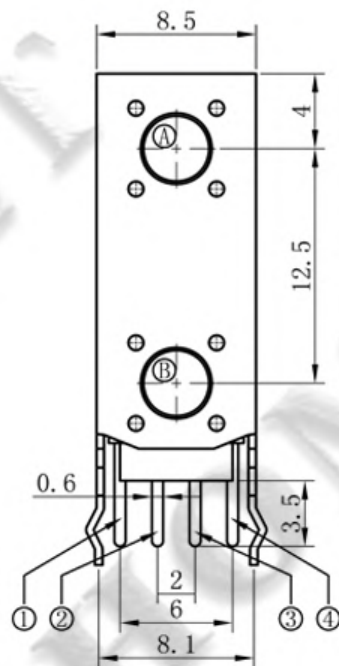

## HY-1102P



### SPECIFICATIONS

Rated Input Current	50 mA
Rated Input Voltage	DC 12V
Contact Resistance	$\leq 100 \text{ m}\Omega$
Insulation Resistance	$\geq 100\text{M}\Omega$
Dielectric voltage proof	250V AC/1min
Operating Force	250 $\pm$ 30gf
Operation life	100,000



### SOLDERING CONDITIONS

Hand soldering	(1) Soldering temperature: 350°C Max. (2) Continuous soldering time: 5 s Max.
Automatic soldering	(1) Preheat ---150°C ~ 175°C, 40 ~ 80 sec (2) Peak temperature ---260°C (max) (3) Soldering area temperature ---260°C, 1 ~ 4 sec, 2 times (max)

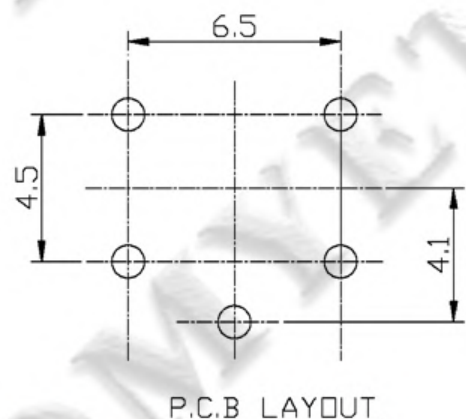
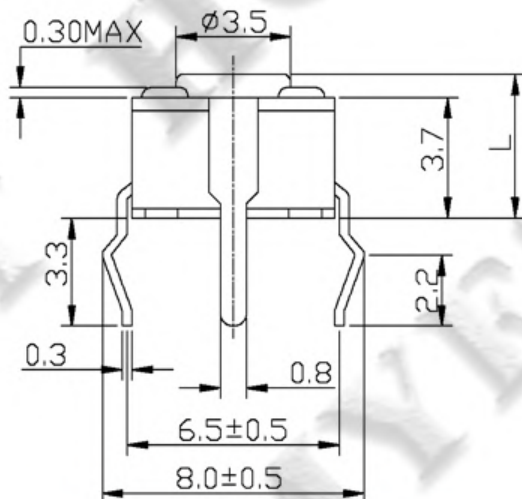
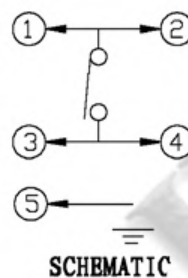
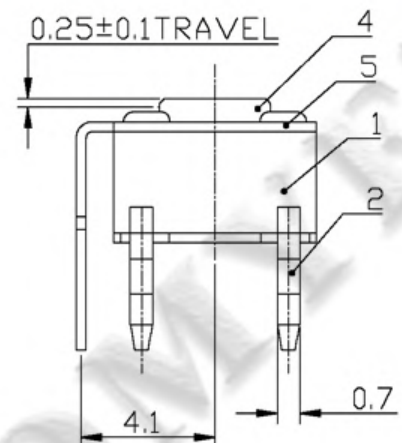
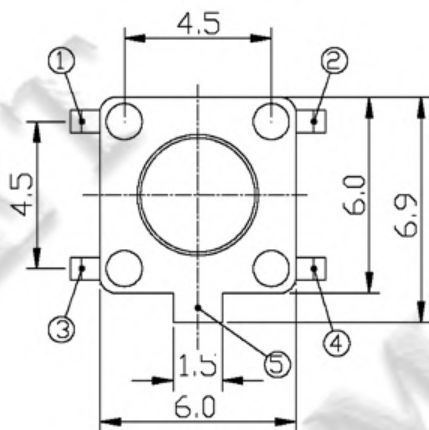

# TACT SWITCH

## HY-1102WR1



### SPECIFICATIONS

Rated Input Current	50 mA
Rated Input Voltage	DC 12V
Contact Resistance	≤100 mΩ
Insulation Resistance	≥100MΩ
Dielectric voltage proof	250V AC/1min
Operating Force	250±30gf
Operation life	100,000

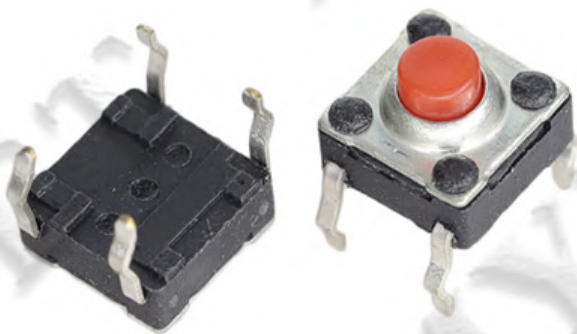

### SOLDERING CONDITIONS

Hand soldering	(1) Soldering temperature: 350°C Max. (2) Continuous soldering time: 5 s Max.
Automatic soldering	(1) Preheat ---150°C ~ 175°C, 40 ~ 80 sec (2) Peak temperature ---260°C (max) (3) Soldering area temperature ---260°C, 1 ~ 4 sec, 2 times (max)

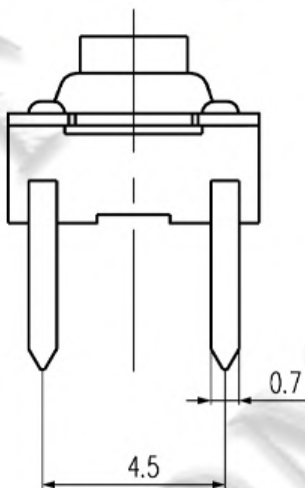

H
4.3
5.0

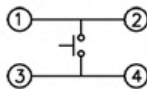
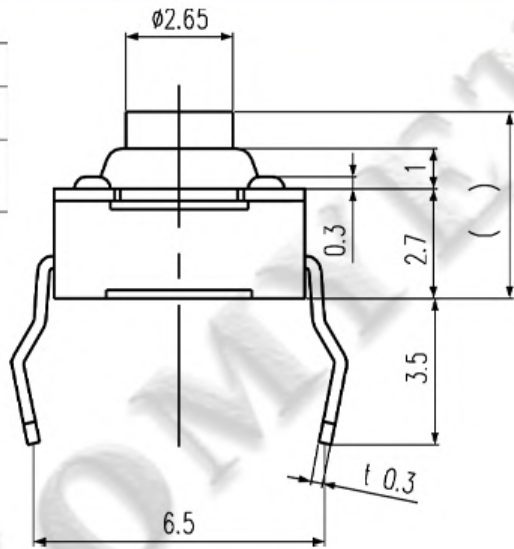

电路简图  
SCHEMATIC

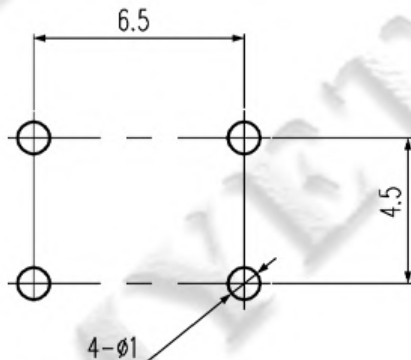
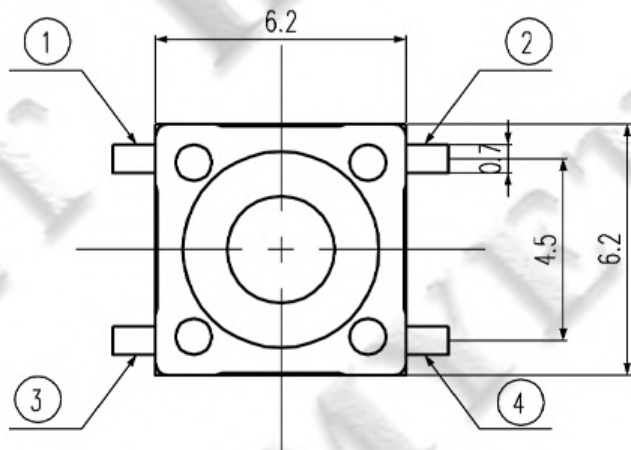

线路板开孔  
P.C.B

## HY-1102F



### SPECIFICATIONS

Rated Input Current	50 mA
Rated Input Voltage	DC 12V
Contact Resistance	$\leq 100 \text{ m}\Omega$
Insulation Resistance	$\geq 100\text{M}\Omega$
Dielectric voltage proof	250V AC/1min
Operating Force	$250 \pm 50\text{gf}$
Operation life	100,000



### SOLDERING CONDITIONS

Hand soldering	(1) Soldering temperature: 350°C Max. (2) Continuous soldering time: 5 s Max.
Automatic soldering	(1) Preheat ---150°C ~ 175°C, 40 ~ 80 sec (2) Peak temperature ---260°C (max) (3) Soldering area temperature ---260°C, 1 ~ 4 sec, 2 times (max)

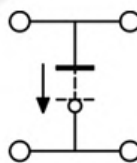
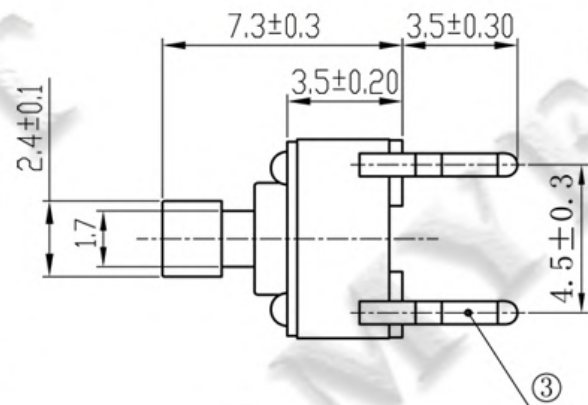
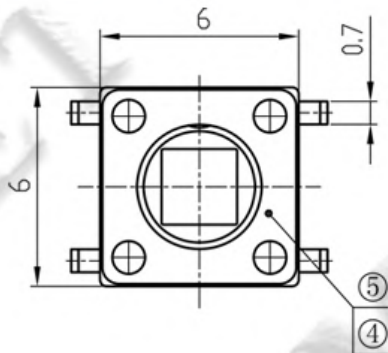

Circuit Diagram

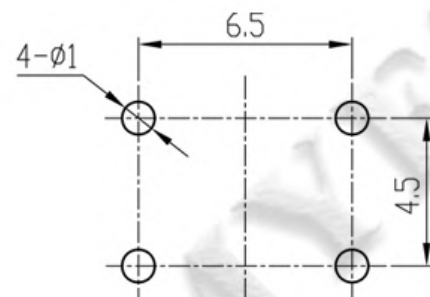
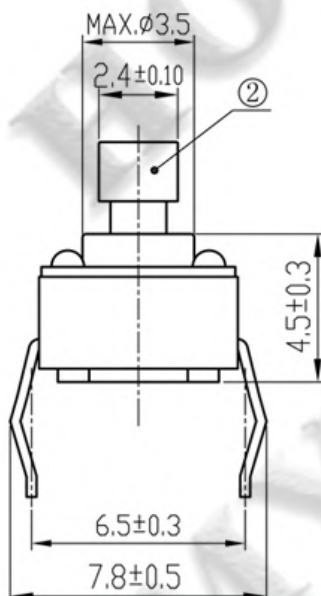

P.C.B Holes Diagram  
BOTTOM VIEW

## HY-1102FS



### SPECIFICATIONS

Rated Input Current	0.5A
Rated Input Voltage	DC 12V
Contact Resistance	$\leq 25 \text{ m}\Omega$
Insulation Resistance	$\geq 100 \text{ M}\Omega$
Dielectric voltage proof	250V AC/1min
Operating Force	$250 \pm 50 \text{ gf}$
Operation life	50,000



### SOLDERING CONDITIONS

Hand soldering	(1) Soldering temperature: 350°C Max. (2) Continuous soldering time: 5 s Max.
Automatic soldering	(1) Preheat ---150°C ~ 175°C, 40 ~ 80 sec (2) Peak temperature ---260°C (max) (3) Soldering area temperature ---260°C, 1 ~ 4 sec, 2 times (max)

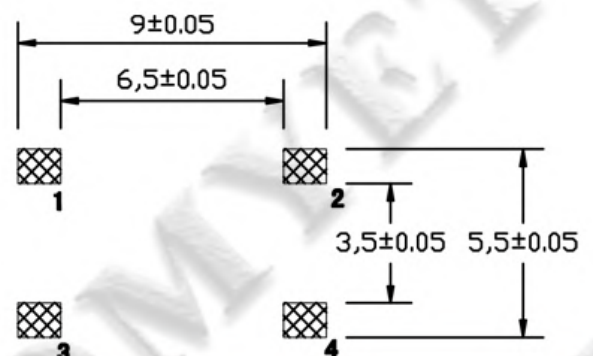
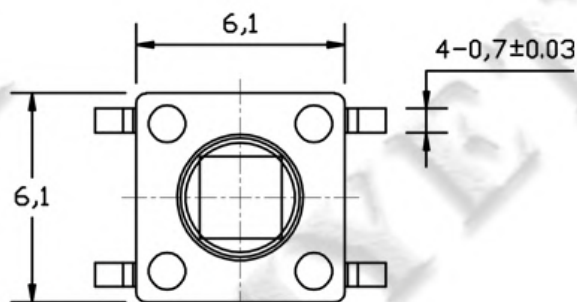
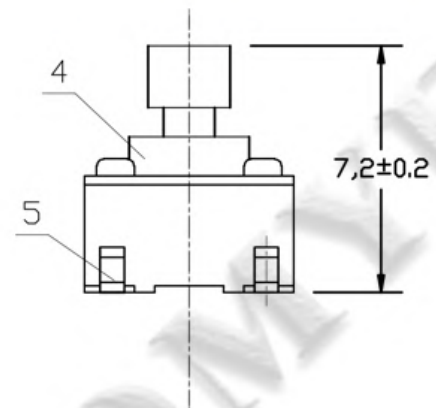
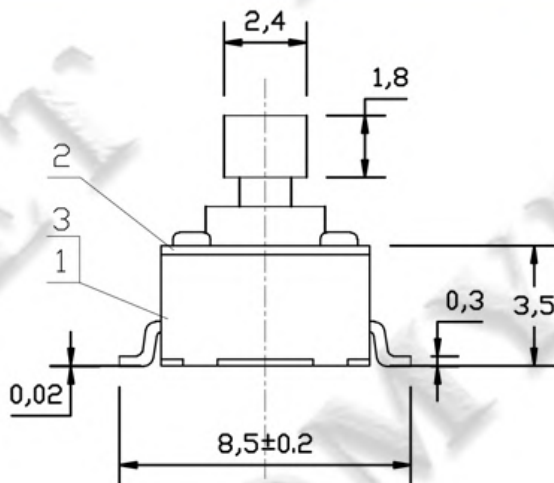

# TACT SWITCH

## HY-1102HF



### SPECIFICATIONS

Rated Input Current	0.5A
Rated Input Voltage	DC 12V
Contact Resistance	$\leq 25\text{ m}\Omega$
Insulation Resistance	$\geq 100\text{M}\Omega$
Dielectric voltage proof	250V AC/1min
Operating Force	$250\pm 50\text{gf}$
Operation life	50,000



### SOLDERING CONDITIONS

Hand soldering	(1) Soldering temperature: 350°C Max. (2) Continuous soldering time: 5 s Max.
Automatic soldering	(1) Preheat ---150°C ~ 175°C, 40 ~ 80 sec (2) Peak temperature ---260°C (max) (3) Soldering area temperature ---260°C, 1 ~ 4 sec, 2 times (max)

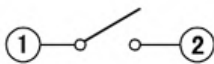
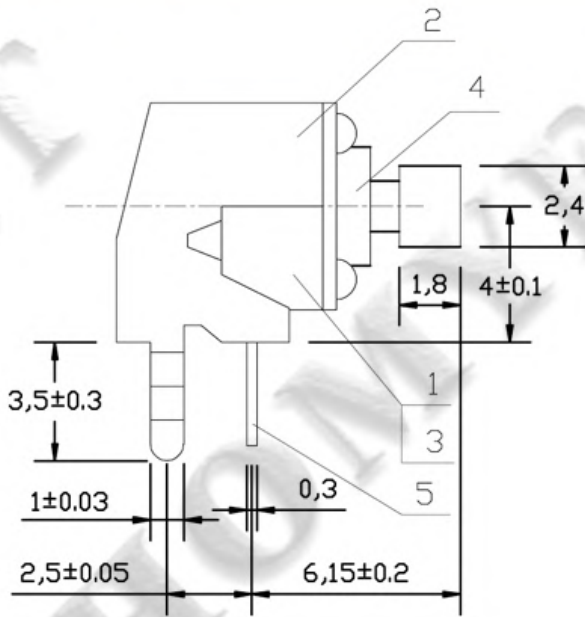
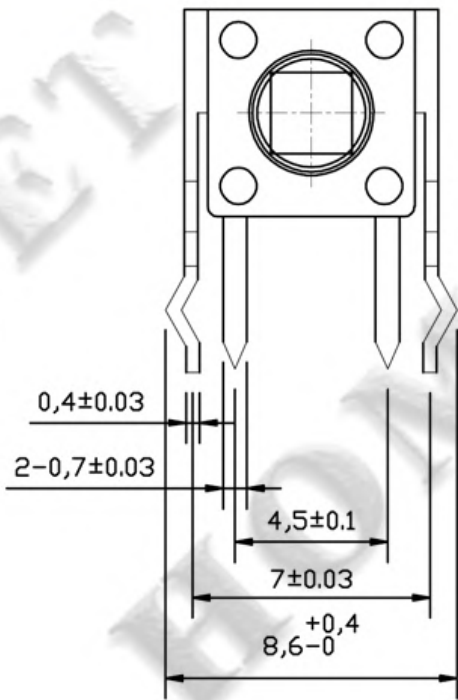

电路图表

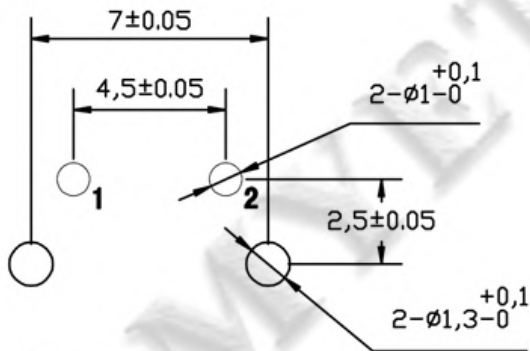

安装尺寸 (从焊锡面看)

## HY-1102ZL



### SPECIFICATIONS

Rated Input Current	50 mA
Rated Input Voltage	DC 12V
Contact Resistance	$\leq 100 \text{ m}\Omega$
Insulation Resistance	$\geq 100 \text{ M}\Omega$
Dielectric voltage proof	250V AC/1min
Operating Force	$250 \pm 30 \text{ gf}$
Operation life	50,000



### SOLDERING CONDITIONS

Hand soldering	(1) Soldering temperature: 350°C Max. (2) Continuous soldering time: 5 s Max.
Automatic soldering	(1) Preheat ---150°C ~ 175°C, 40 ~ 80 sec (2) Peak temperature ---260°C (max) (3) Soldering area temperature ---260°C, 1 ~ 4 sec, 2 times (max)

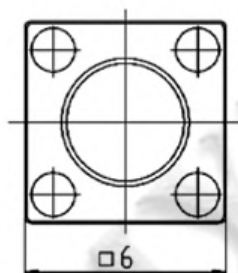
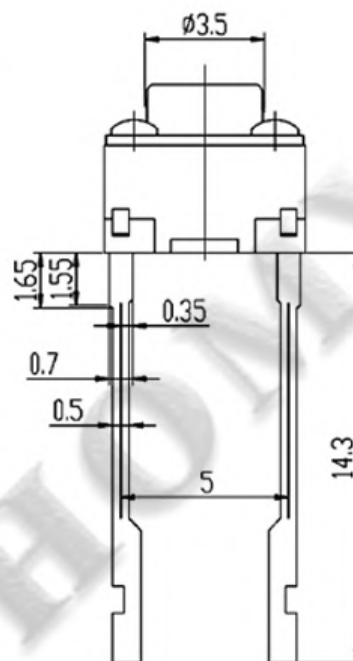
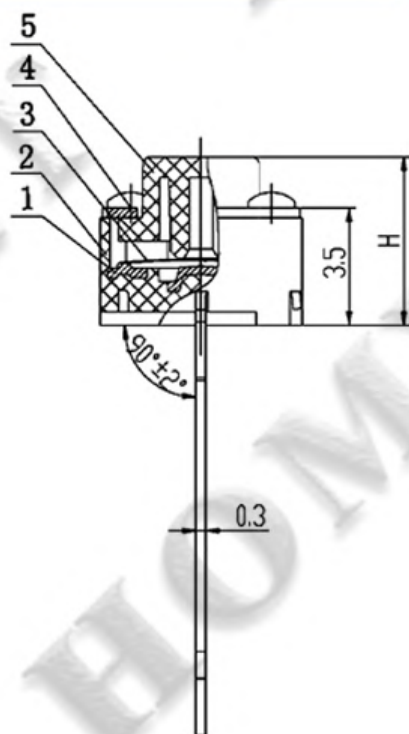

### P. C. B LAND PATTERN



## HY-1103FS



### SPECIFICATIONS

Rated Input Current	50 mA
Rated Input Voltage	DC 12V
Contact Resistance	$\leq 100 \text{ m}\Omega$
Insulation Resistance	$\geq 100 \text{ M}\Omega$
Dielectric voltage proof	250V AC/1min
Operating Force	$250 \pm 30 \text{ gf}$
Operation life	50,000



### SOLDERING CONDITIONS

Hand soldering	(1) Soldering temperature: 350°C Max. (2) Continuous soldering time: 5 s Max.
Automatic soldering	(1) Preheat ---150°C ~ 175°C, 40 ~ 80 sec (2) Peak temperature ---260°C (max) (3) Soldering area temperature ---260°C, 1 ~ 4 sec, 2 times (max)

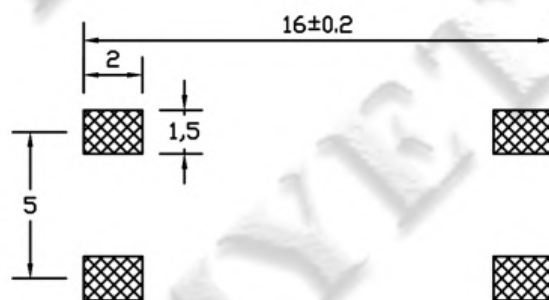
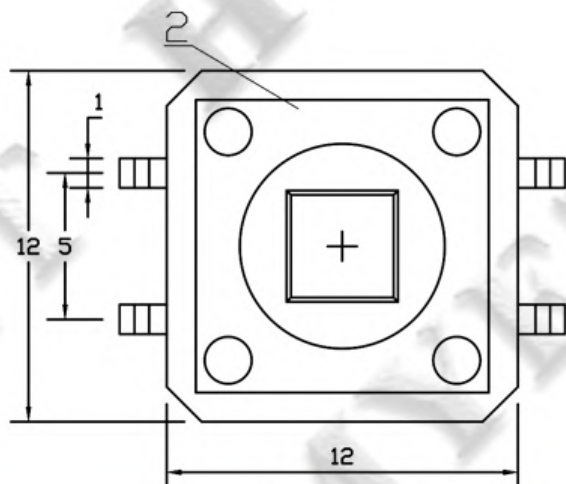
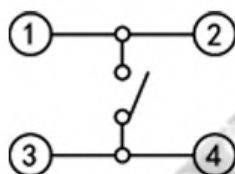
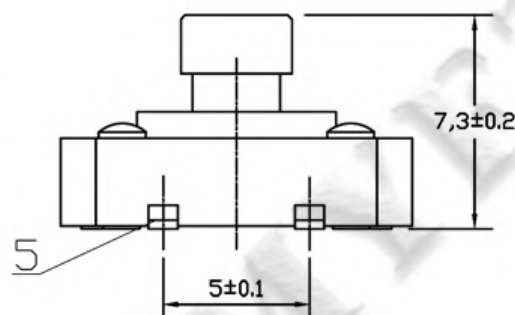
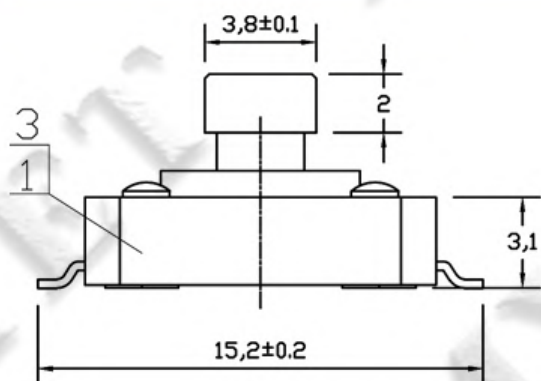

贴片尺寸 (从焊锡面看)

## HY-1103WT



### SPECIFICATIONS

Rated Input Current	50 mA
Rated Input Voltage	DC 12V
Contact Resistance	$\leq 100 \text{ m}\Omega$
Insulation Resistance	$\geq 100 \text{ M}\Omega$
Dielectric voltage proof	250V AC/1min
Operating Force	$250 \pm 30 \text{ gf}$
Operation life	50,000



### SOLDERING CONDITIONS

Hand soldering	(1) Soldering temperature: 350°C Max. (2) Continuous soldering time: 5 s Max.
Automatic soldering	(1) Preheat ---150°C ~ 175°C, 40 ~ 80 sec (2) Peak temperature ---260°C (max) (3) Soldering area temperature ---260°C, 1 ~ 4 sec, 2 times (max)

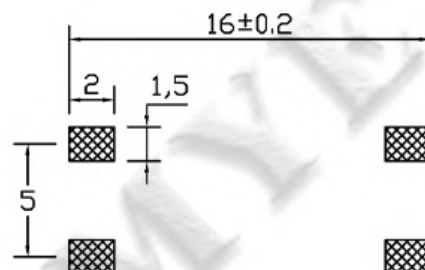
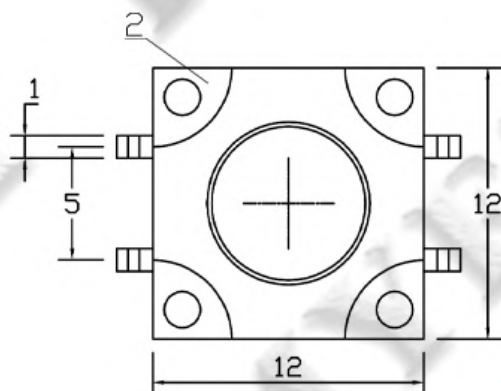
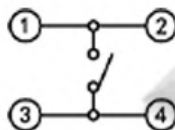
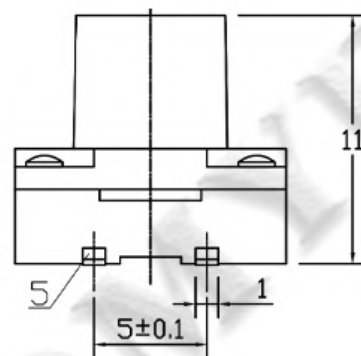
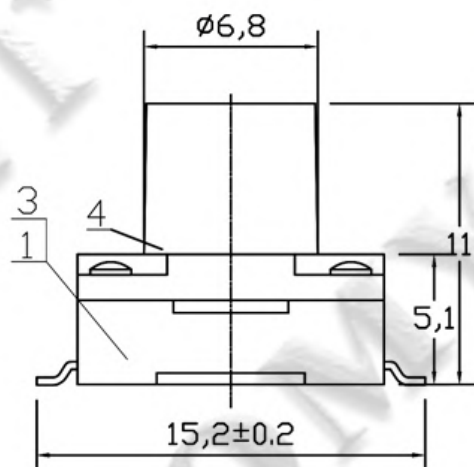

## HY-1103V



### SPECIFICATIONS

Rated Input Current	0.5A
Rated Input Voltage	DC 12V
Contact Resistance	$\leq 25 \text{ m}\Omega$
Insulation Resistance	$\geq 100\text{M}\Omega$
Dielectric voltage proof	250V AC/1min
Operating Force	$250 \pm 50\text{gf}$
Operation life	50,000



### SOLDERING CONDITIONS

Hand soldering	(1) Soldering temperature: 350°C Max. (2) Continuous soldering time: 5 s Max.
Automatic soldering	(1) Preheat ---150°C ~ 175°C, 40 ~ 80 sec (2) Peak temperature ---260°C (max) (3) Soldering area temperature ---260°C, 1 ~ 4 sec, 2 times (max)

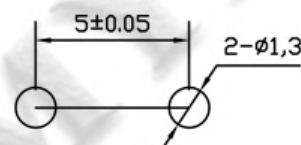
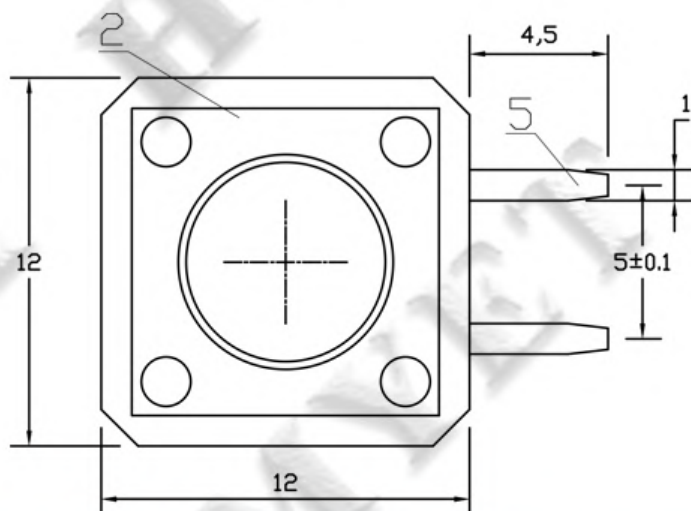
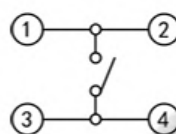
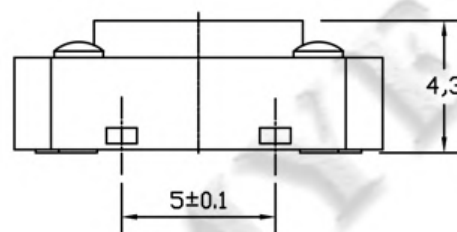
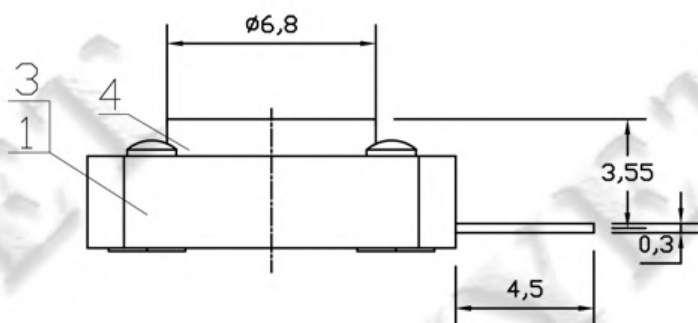

HY-1124



SPECIFICATIONS

Rated Input Current	50 mA
Rated Input Voltage	DC 12V
Contact Resistance	≤100 mΩ
Insulation Resistance	≥100MΩ
Dielectric voltage proof	250V AC/1min
Operating Force	180±30gf
Operation life	50,000



SOLDERING CONDITIONS

Hand soldering	(1) Soldering temperature: 350°C Max. (2) Continuous soldering time: 5 s Max.
Automatic soldering	(1) Preheat ---150°C ~ 175°C, 40 ~ 80 sec (2) Peak temperature ---260°C (max) (3) Soldering area temperature ---260°C, 1 ~ 4 sec, 2 times (max)

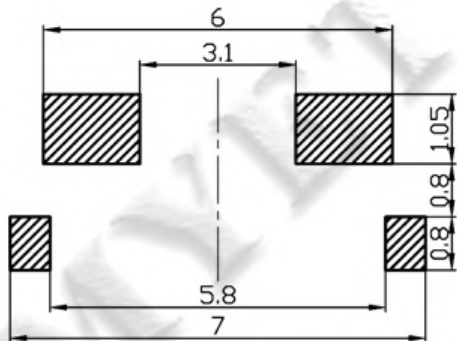
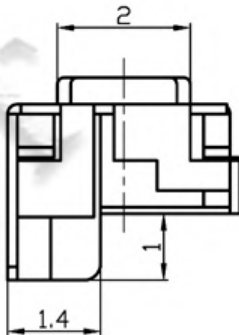
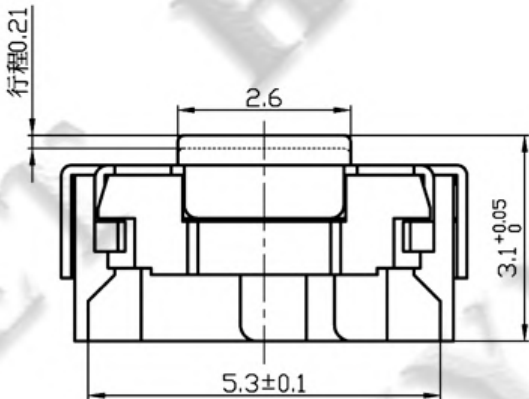
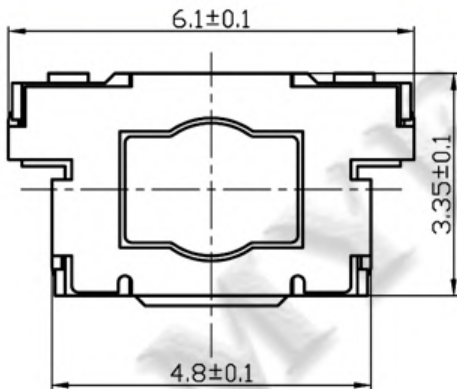
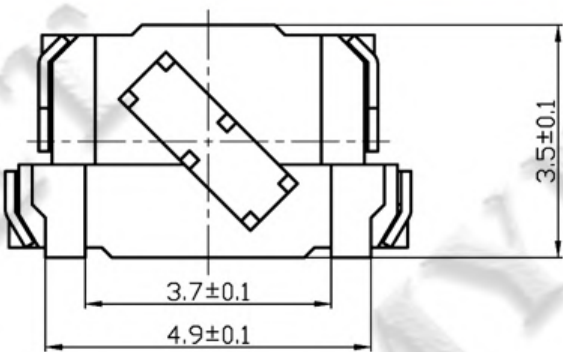

## HY-1127



### SPECIFICATIONS

Rated Input Current	50 mA
Rated Input Voltage	DC 12V
Contact Resistance	$\leq 100 \text{ m}\Omega$
Insulation Resistance	$\geq 100 \text{ M}\Omega$
Dielectric voltage proof	250V AC/1min
Operating Force	$180 \pm 50 \text{ gf}$
Operation life	100,000



### SOLDERING CONDITIONS

Hand soldering	(1) Soldering temperature: 350°C Max. (2) Continuous soldering time: 5 s Max.
Automatic soldering	(1) Preheat ---150°C ~ 175°C, 40 ~ 80 sec (2) Peak temperature ---260°C (max) (3) Soldering area temperature ---260°C, 1 ~ 4 sec, 2 times (max)

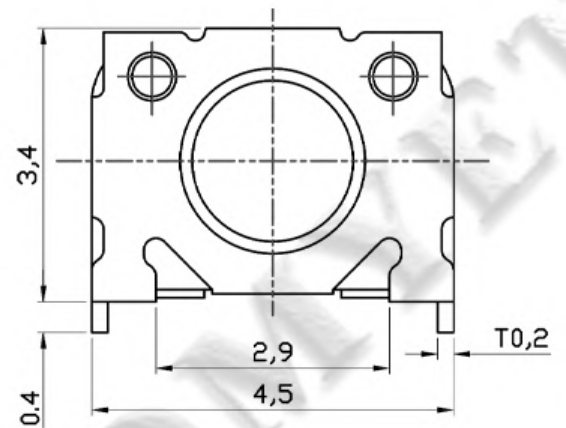
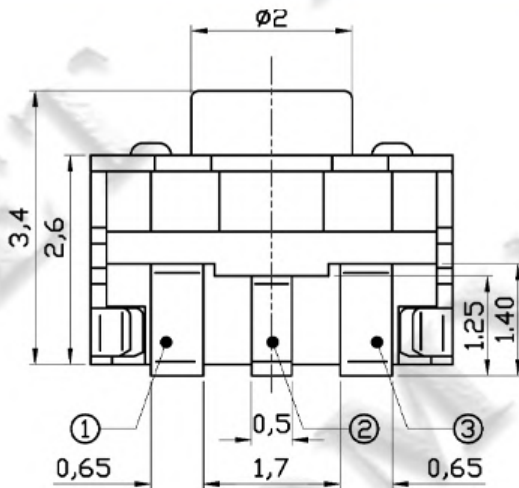

### CIRCUIT DIAGRAM

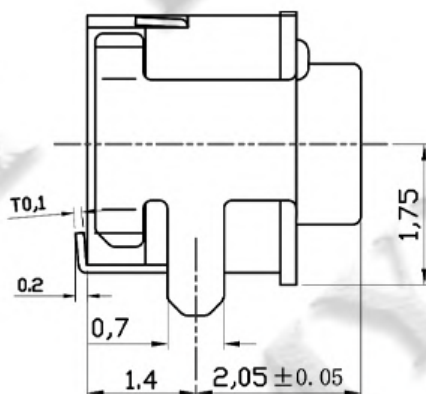
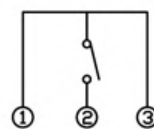

电路模式禁止区域

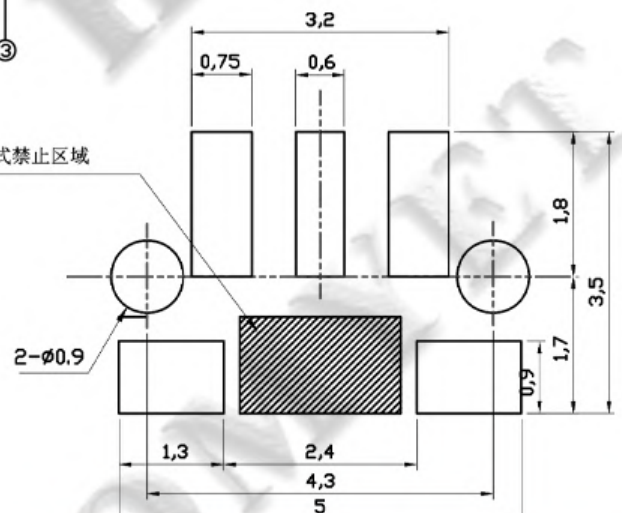

HY-1177



SPECIFICATIONS

Rated Input Current	50 mA
Rated Input Voltage	DC 12V
Contact Resistance	≤100 mΩ
Insulation Resistance	≥100MΩ
Dielectric voltage proof	250V AC/1min
Operating Force	160±30gf
Operation life	50,000

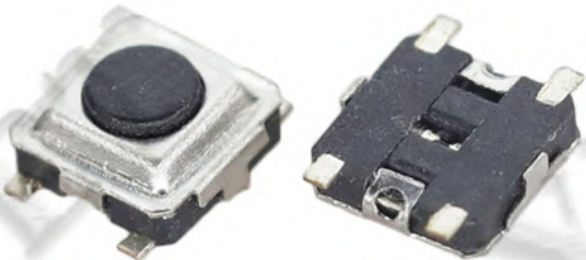

SOLDERING CONDITIONS

Hand soldering	(1) Soldering temperature: 350°C Max. (2) Continuous soldering time: 5 s Max.
Automatic soldering	(1) Preheat ---150°C ~ 175°C, 40 ~ 80 sec (2) Peak temperature ---260°C (max) (3) Soldering area temperature ---260°C, 1 ~ 4 sec, 2 times (max)

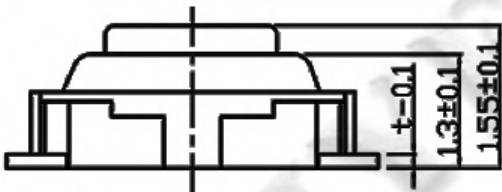
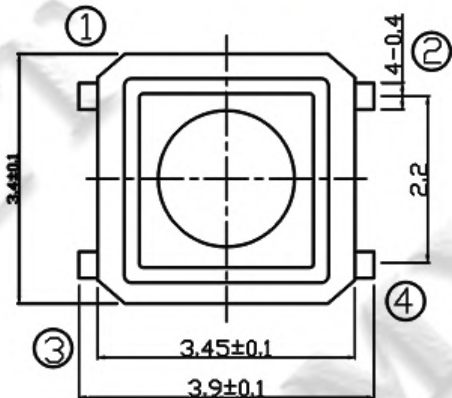

Circuit Diagram

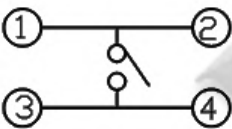

Circuit Diagram

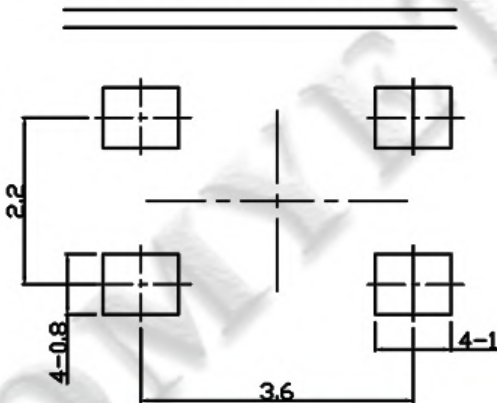
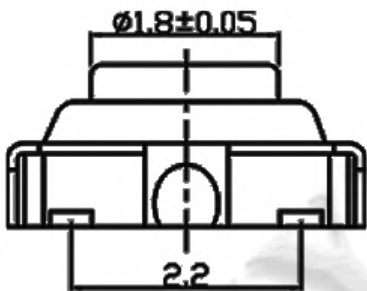

## HY-1177W



### SPECIFICATIONS

Rated Input Current	50 mA
Rated Input Voltage	DC 12V
Contact Resistance	$\leq 100 \text{ m}\Omega$
Insulation Resistance	$\geq 100\text{M}\Omega$
Dielectric voltage proof	250V AC/1min
Operating Force	$180 \pm 30\text{gf}$
Operation life	100,000

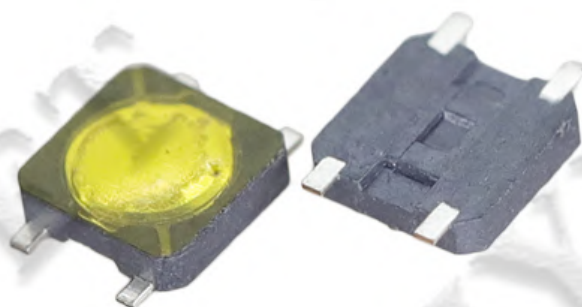

### SOLDERING CONDITIONS

Hand soldering	(1) Soldering temperature: 350°C Max. (2) Continuous soldering time: 5 s Max.
Automatic soldering	(1) Preheat ---150°C ~ 175°C, 40 ~ 80 sec (2) Peak temperature ---260°C (max) (3) Soldering area temperature ---260°C, 1 ~ 4 sec, 2 times (max)

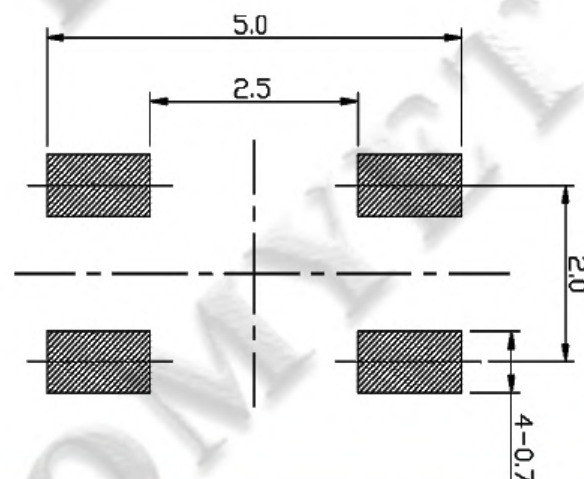
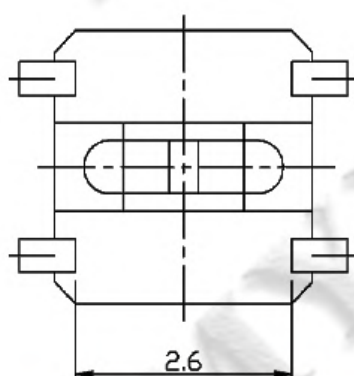
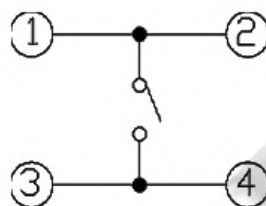
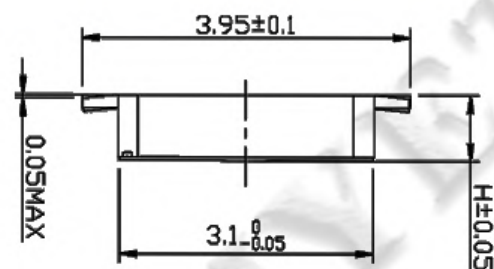
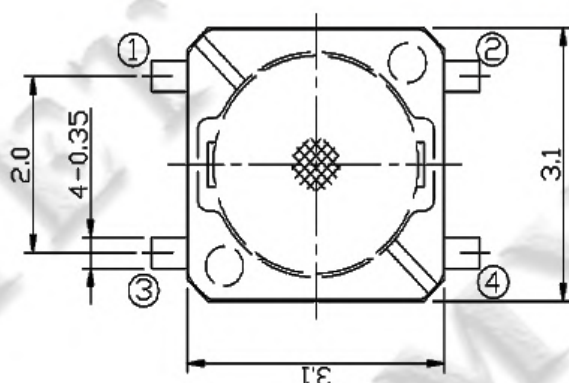

## HY-1185L



### SPECIFICATIONS

Rated Input Current	50 mA
Rated Input Voltage	DC 12V
Contact Resistance	$\leq 100 \text{ m}\Omega$
Insulation Resistance	$\geq 100 \text{ M}\Omega$
Dielectric voltage proof	250V AC/1min
Operating Force	$250 \pm 50 \text{ gf}$
Operation life	50,000

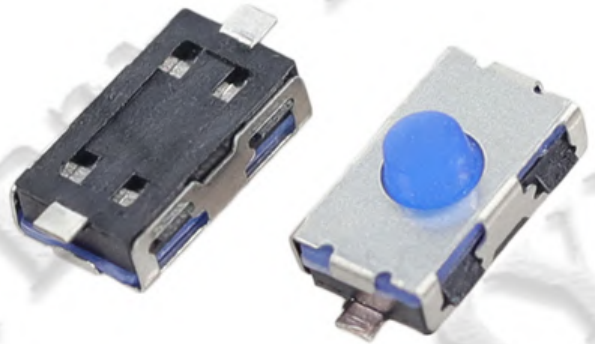

### SOLDERING CONDITIONS

Hand soldering	(1) Soldering temperature: 350°C Max. (2) Continuous soldering time: 5 s Max.
Automatic soldering	(1) Preheat ---150°C ~ 175°C, 40 ~ 80 sec (2) Peak temperature ---260°C (max) (3) Soldering area temperature ---260°C, 1 ~ 4 sec, 2 times (max)

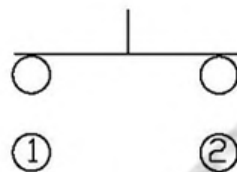
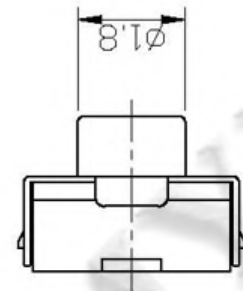
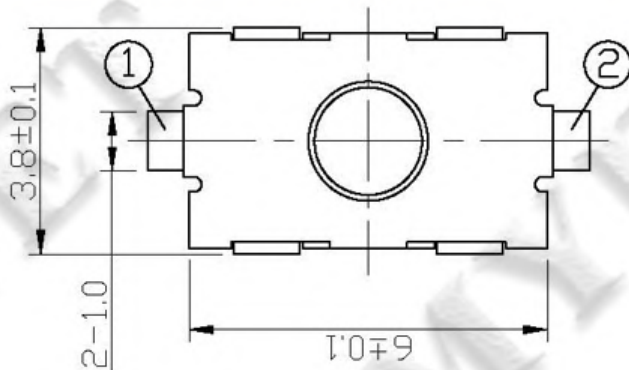

CIRCUIT DIAGRAM

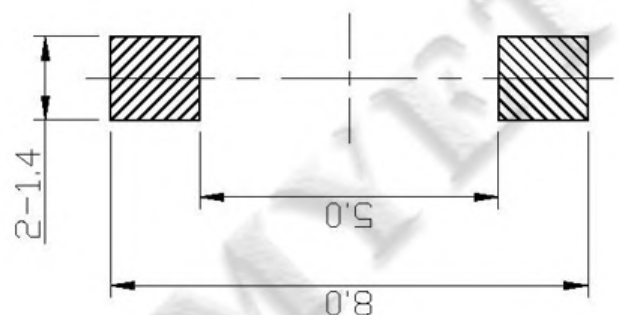
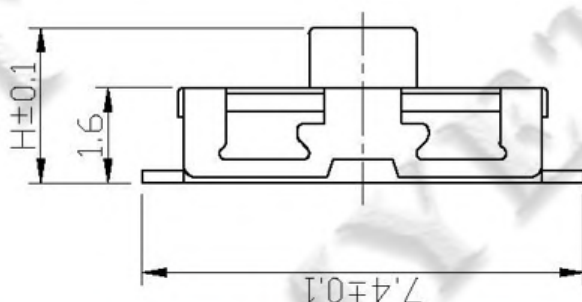

P.C.B LAND DIMENSION

## HY-1185UE



### SPECIFICATIONS

Rated Input Current	50 mA
Rated Input Voltage	DC 12V
Contact Resistance	$\leq 100 \text{ m}\Omega$
Insulation Resistance	$\geq 100 \text{ M}\Omega$
Dielectric voltage proof	250V AC/1min
Operating Force	$250 \pm 30 \text{ gf}$
Operation life	50,000



### SOLDERING CONDITIONS

Hand soldering	(1) Soldering temperature: 350°C Max. (2) Continuous soldering time: 5 s Max.
Automatic soldering	(1) Preheat ---150°C ~ 175°C, 40 ~ 80 sec (2) Peak temperature ---260°C (max) (3) Soldering area temperature ---260°C, 1 ~ 4 sec, 2 times (max)

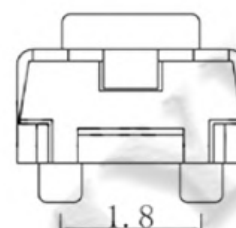
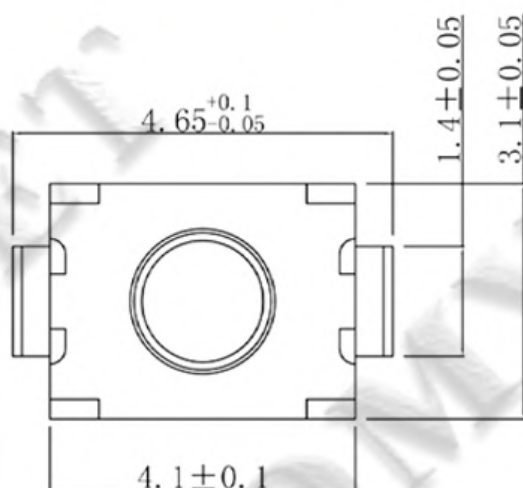

Circuit Diagram



P. C. B. Land Pattern

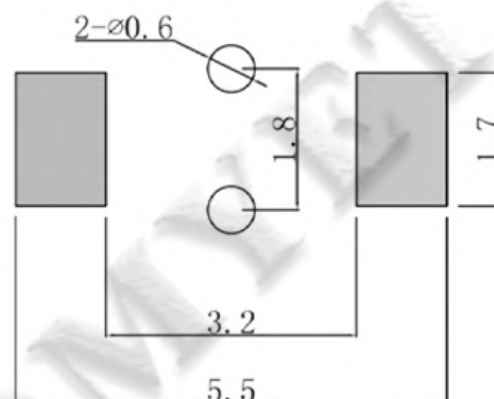
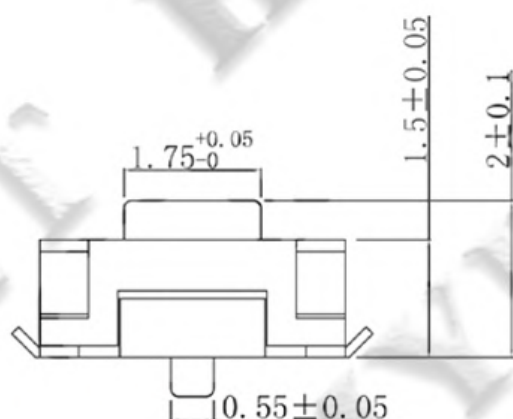

## HY-1186



### SPECIFICATIONS

Rated Input Current	0.5A
Rated Input Voltage	DC 12V
Contact Resistance	$\leq 25 \text{ m}\Omega$
Insulation Resistance	$\geq 100\text{M}\Omega$
Dielectric voltage proof	250V AC/1min
Operating Force	$250 \pm 50\text{gf}$
Operation life	50,000



### SOLDERING CONDITIONS

Hand soldering	(1) Soldering temperature: 350°C Max. (2) Continuous soldering time: 5 s Max.
Automatic soldering	(1) Preheat ---150°C ~ 175°C, 40 ~ 80 sec (2) Peak temperature ---260°C (max) (3) Soldering area temperature ---260°C, 1 ~ 4 sec, 2 times (max)

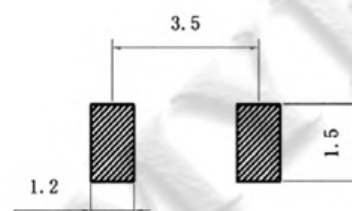
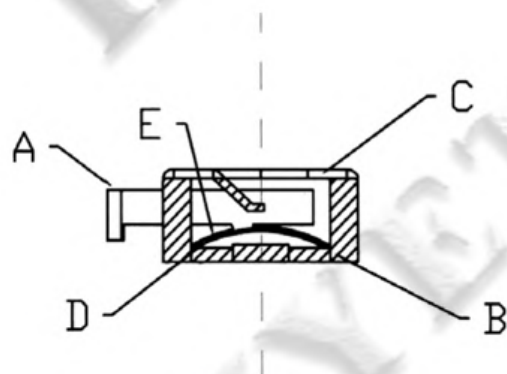
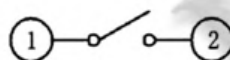
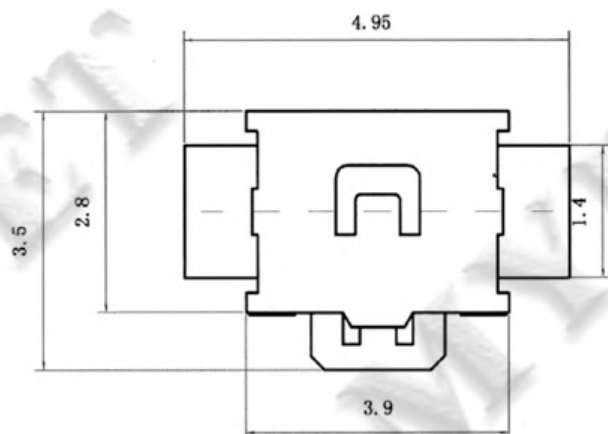

## HY-1187N



### SPECIFICATIONS

Rated Input Current	50 mA
Rated Input Voltage	DC 12V
Contact Resistance	$\leq 100 \text{ m}\Omega$
Insulation Resistance	$\geq 100 \text{ M}\Omega$
Dielectric voltage proof	250V AC/1min
Operating Force	$250 \pm 30 \text{ gf}$
Operation life	100,000

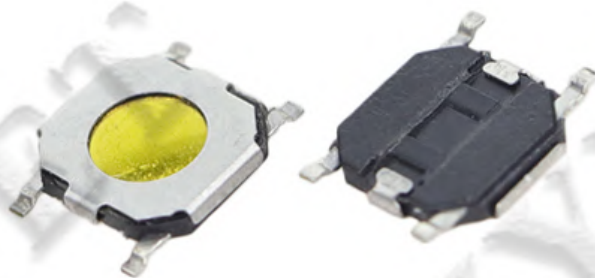

### SOLDERING CONDITIONS

Hand soldering	(1) Soldering temperature: 350°C Max. (2) Continuous soldering time: 5 s Max.
Automatic soldering	(1) Preheat ---150°C ~ 175°C, 40 ~ 80 sec (2) Peak temperature ---260°C (max) (3) Soldering area temperature ---260°C, 1 ~ 4 sec, 2 times (max)

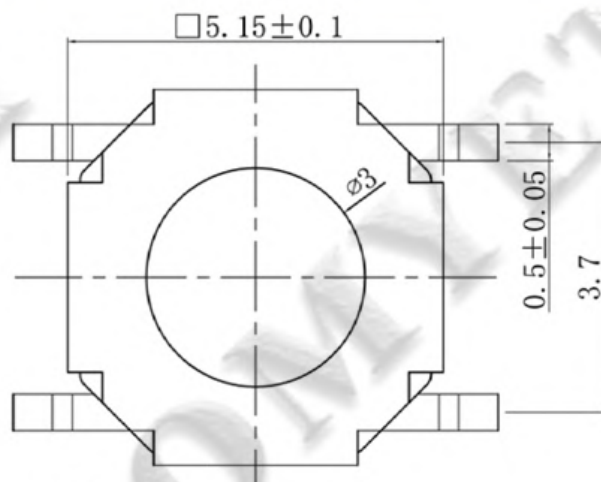
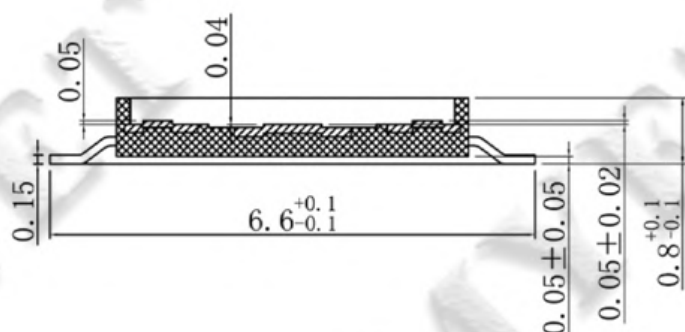

### P.C.B. Land Pattern

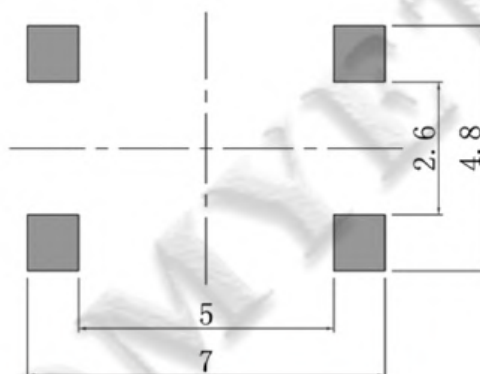

### Circuit Diagram

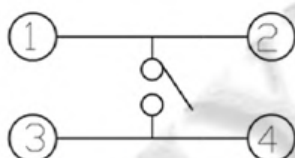

## HY-1188



### SPECIFICATIONS

Rated Input Current	50mA
Rated Input Voltage	DC 12V
Contact Resistance	$\leq 200 \text{ m}\Omega$
Insulation Resistance	$\geq 100\text{M}\Omega$
Dielectric voltage proof	250V AC/1min
Operating Force	$250 \pm 50\text{gf}$
Operation life	50,000

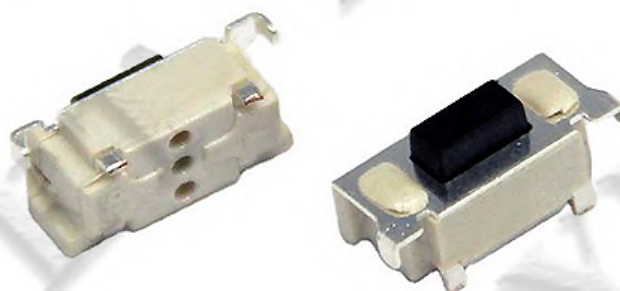

### SOLDERING CONDITIONS

Hand soldering	(1) Soldering temperature: 350°C Max. (2) Continuous soldering time: 5 s Max.
Automatic soldering	(1) Preheat ---150°C ~ 175°C, 40 ~ 80 sec (2) Peak temperature ---260°C (max) (3) Soldering area temperature ---260°C, 1 ~ 4 sec, 2 times (max)

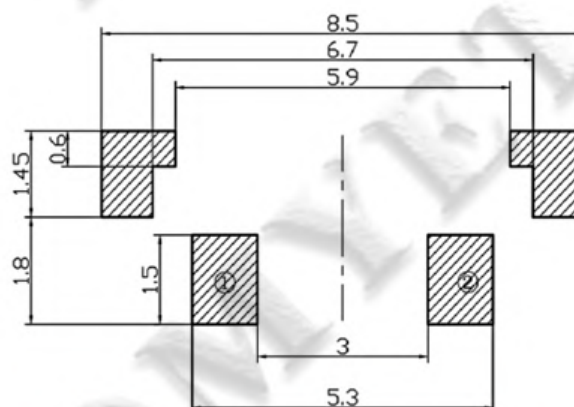
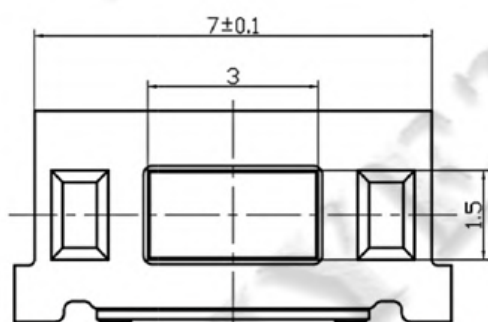
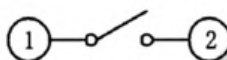
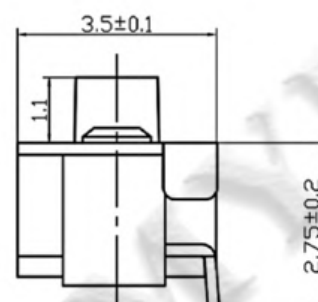
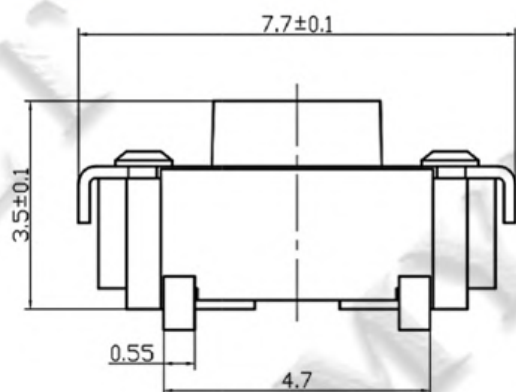

## HY-1189UE



### SPECIFICATIONS

Rated Input Current	50 mA
Rated Input Voltage	DC 12V
Contact Resistance	$\leq 100 \text{ m}\Omega$
Insulation Resistance	$\geq 100 \text{ M}\Omega$
Dielectric voltage proof	250V AC/1min
Operating Force	180/250 $\pm$ 30gf
Operation life	100,000

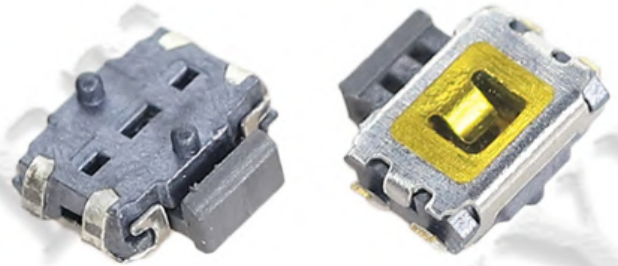

### SOLDERING CONDITIONS

Hand soldering	(1) Soldering temperature: 350°C Max. (2) Continuous soldering time: 5 s Max.
Automatic soldering	(1) Preheat ---150°C ~ 175°C, 40 ~ 80 sec (2) Peak temperature ---260°C (max) (3) Soldering area temperature ---260°C, 1 ~ 4 sec, 2 times (max)

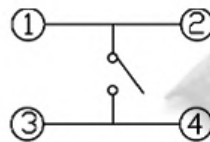
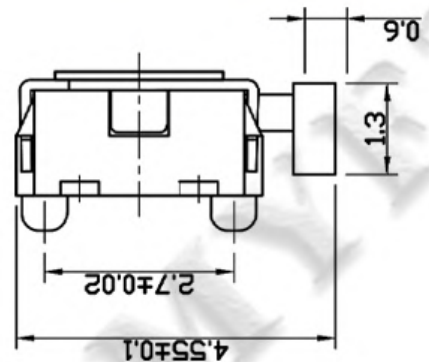
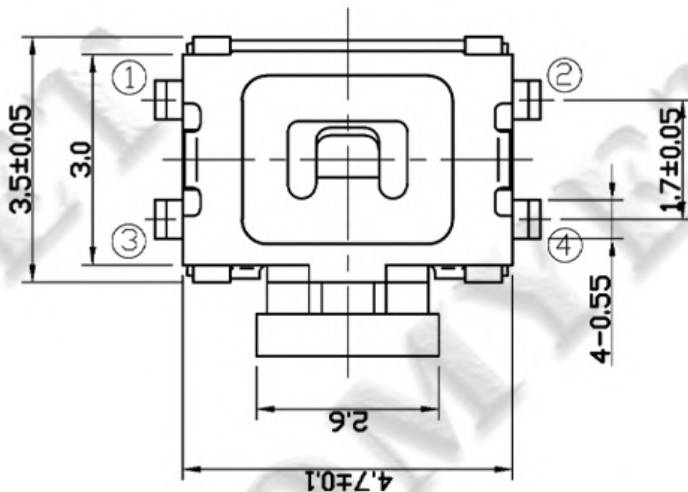

CIRCUIT DIAGRAM

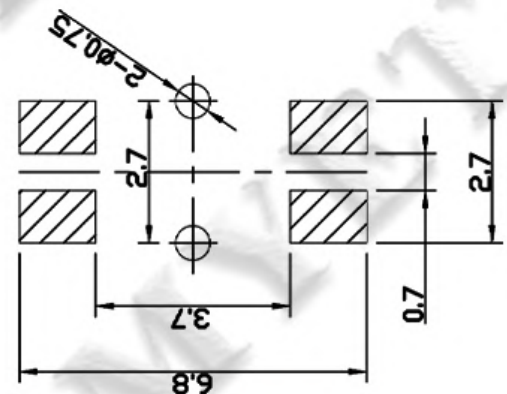
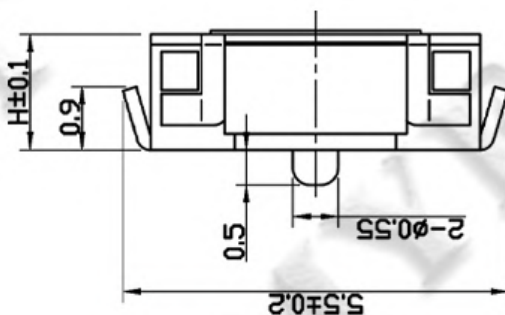

P.C.B LAND DIMENSION

## HY-1305



### SPECIFICATIONS

Rated Input Current	50 mA
Rated Input Voltage	DC 12V
Contact Resistance	$\leq 100 \text{ m}\Omega$
Insulation Resistance	$\geq 100 \text{ M}\Omega$
Dielectric voltage proof	250V AC/1min
Operating Force	$250 \pm 30 \text{ gf}$
Operation life	50,000



### SOLDERING CONDITIONS

Hand soldering	(1) Soldering temperature: 350°C Max. (2) Continuous soldering time: 5 s Max.
Automatic soldering	(1) Preheat ---150°C ~ 175°C, 40 ~ 80 sec (2) Peak temperature ---260°C (max) (3) Soldering area temperature ---260°C, 1 ~ 4 sec, 2 times (max)

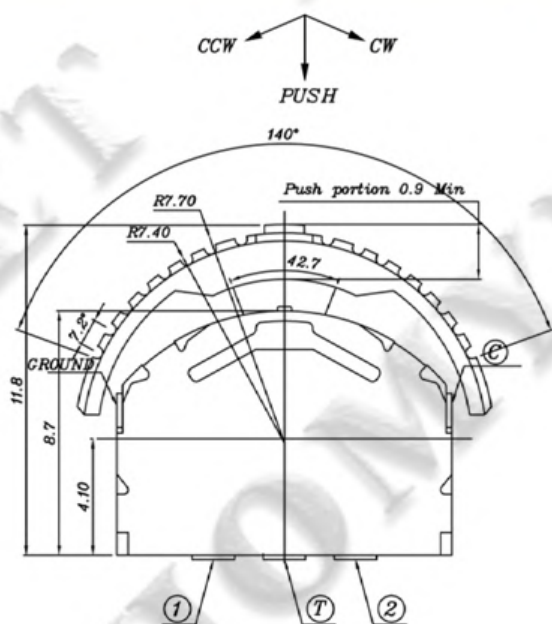

CIRCUIT DIAGRAM

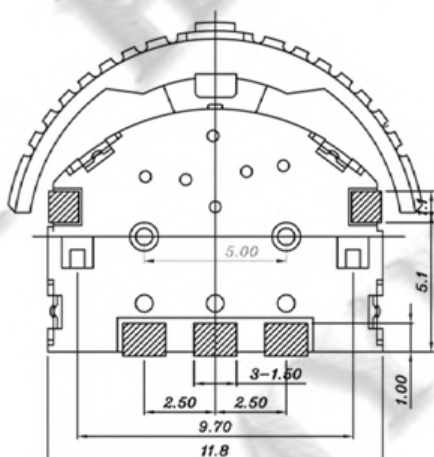
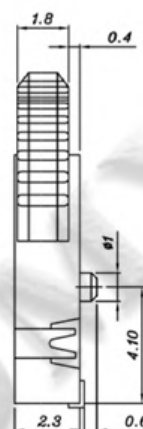
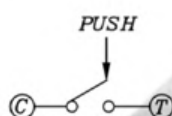

SMD REFLOW PATTERN(4/1:±0.05)

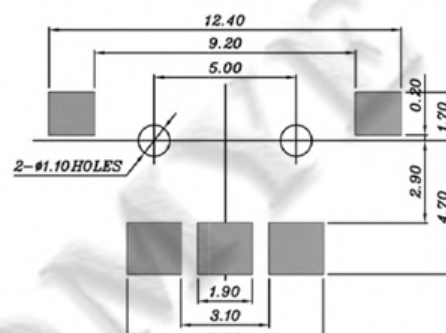

## HY-1305A



### SPECIFICATIONS

Rated Input Current	0.1A
Rated Input Voltage	DC 12V
Contact Resistance	$\leq 100 \text{ m}\Omega$
Insulation Resistance	$\geq 100\text{M}\Omega$
Dielectric voltage proof	100V AC/1min
Operating Force	205 $\pm$ 100gf
Operation life	100,000



### SOLDERING CONDITIONS

Hand soldering	(1) Soldering temperature: 350°C Max. (2) Continuous soldering time: 5 s Max.
Automatic soldering	(1) Preheat ---150°C ~ 175°C, 40 ~ 80 sec (2) Peak temperature ---260°C (max) (3) Soldering area temperature ---260°C, 1 ~ 4 sec, 2 times (max)

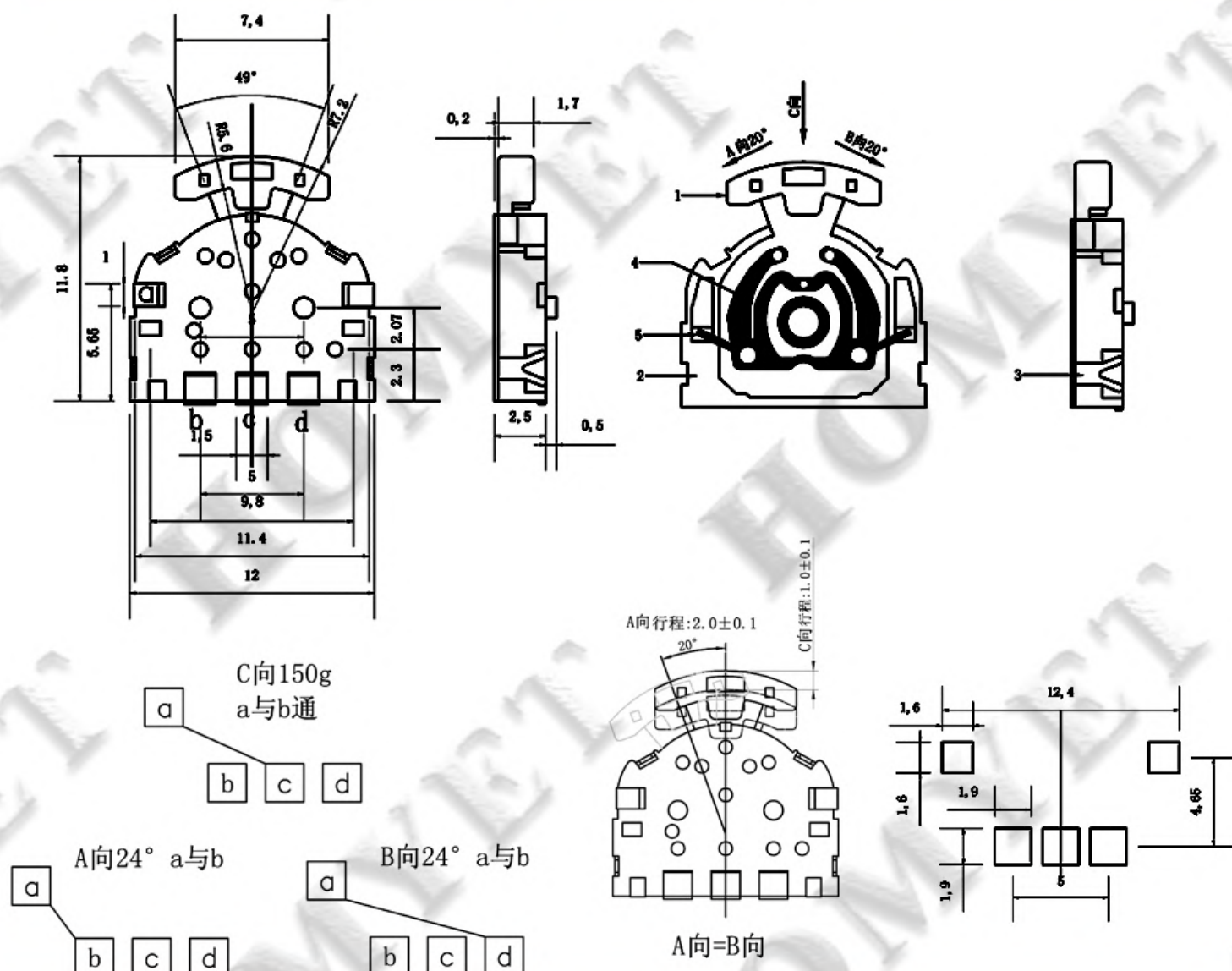

## HY-1501



### SPECIFICATIONS

Rated Input Current	0.1A
Rated Input Voltage	DC 12V
Contact Resistance	$\leq 25 \text{ m}\Omega$
Insulation Resistance	$\geq 100\text{M}\Omega$
Dielectric voltage proof	100V AC/1min
Operating Force	$240 \pm 20\text{gf}$
Operation life	100,000



### SOLDERING CONDITIONS

Hand soldering	(1) Soldering temperature: 350°C Max. (2) Continuous soldering time: 5 s Max.
Automatic soldering	(1) Preheat ---150°C ~ 175°C, 40 ~ 80 sec (2) Peak temperature ---260°C (max) (3) Soldering area temperature ---260°C, 1 ~ 4 sec, 2 times (max)

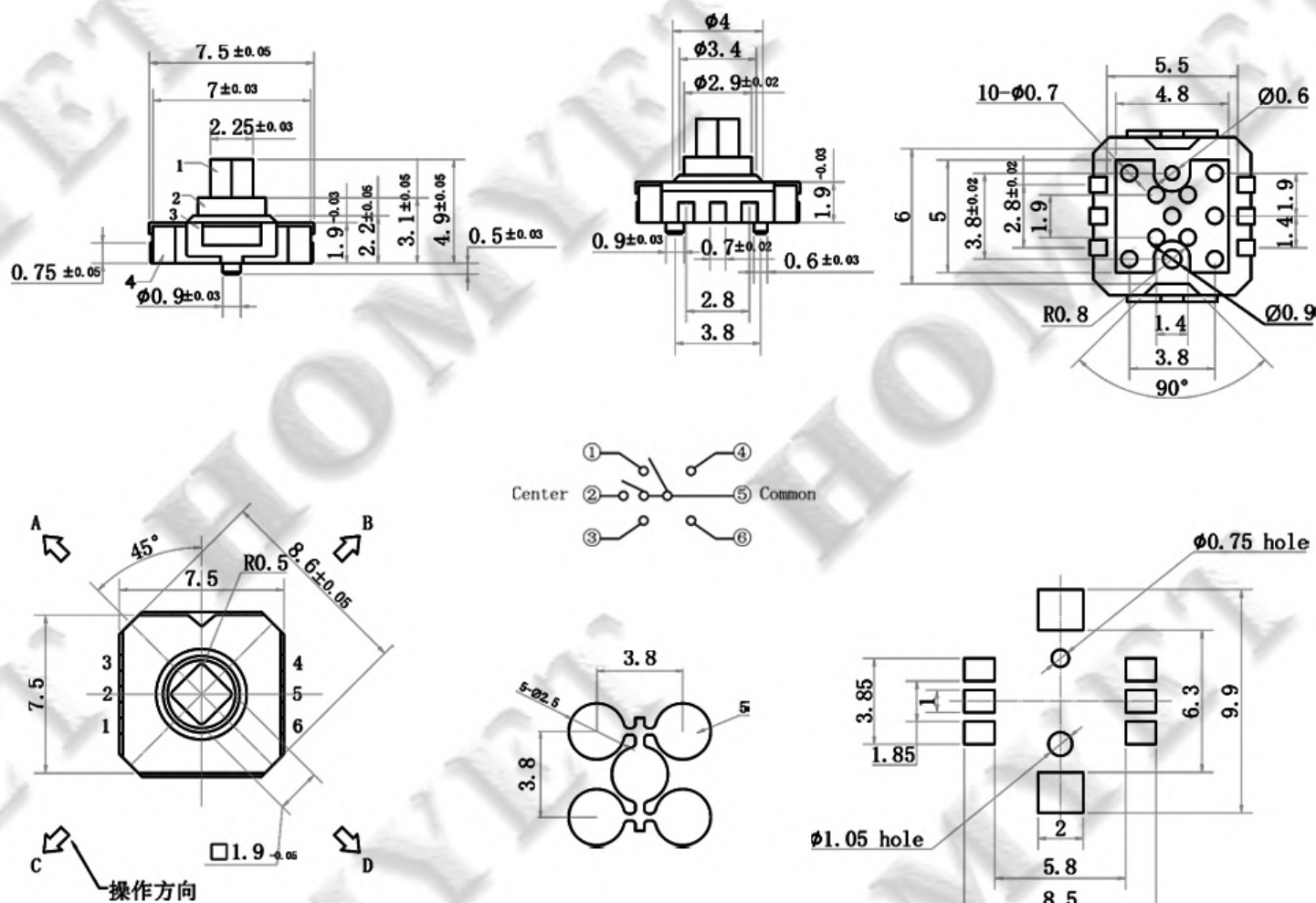

## HY-1503



### SPECIFICATIONS

Rated Input Current	50 mA
Rated Input Voltage	DC 12V
Contact Resistance	$\leq 100 \text{ m}\Omega$
Insulation Resistance	$\geq 100 \text{ M}\Omega$
Dielectric voltage proof	100V AC/1min
Operating Force	$320 \pm 100 \text{ gf}$
Operation life	100,000

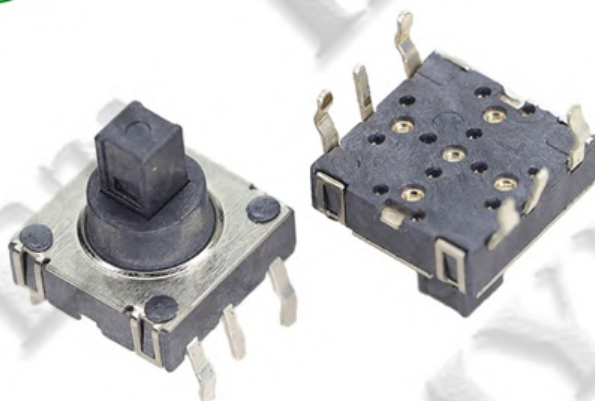

### SOLDERING CONDITIONS

Hand soldering	(1) Soldering temperature: 350°C Max. (2) Continuous soldering time: 5 s Max.
Automatic soldering	(1) Preheat ---150°C ~ 175°C, 40 ~ 80 sec (2) Peak temperature ---260°C (max) (3) Soldering area temperature ---260°C, 1 ~ 4 sec, 2 times (max)

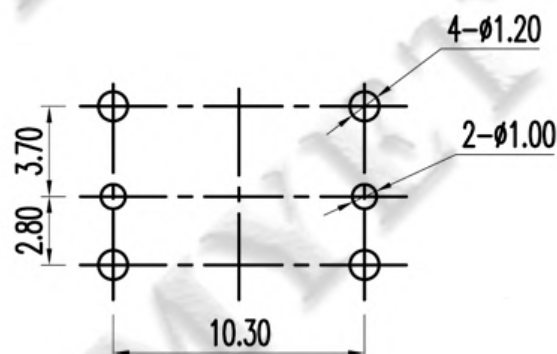
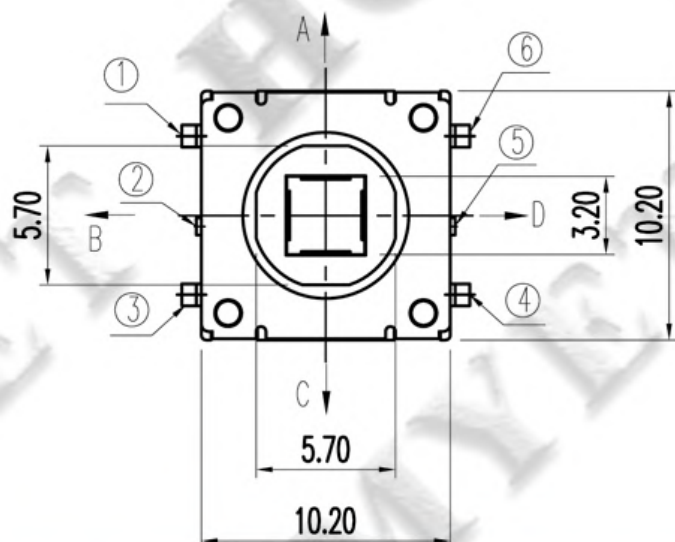
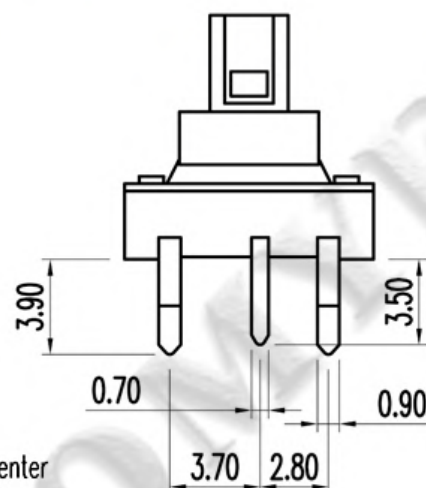
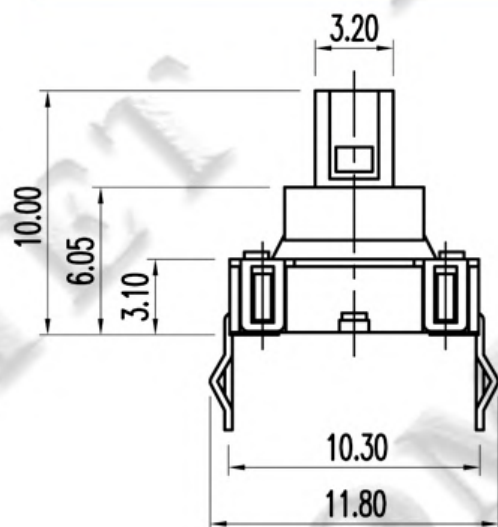

P.C.Board land Dimensions

## HY-1512



### SPECIFICATIONS

Rated Input Current	50 mA
Rated Input Voltage	DC 12V
Contact Resistance	$\leq 100 \text{ m}\Omega$
Insulation Resistance	$\geq 100 \text{ M}\Omega$
Dielectric voltage proof	100V AC/1min
Operating Force	$200 \pm 100 \text{ gf}$
Operation life	100,000



### SOLDERING CONDITIONS

Hand soldering	(1) Soldering temperature: 350°C Max. (2) Continuous soldering time: 5 s Max.
Automatic soldering	(1) Preheat ---150°C ~ 175°C, 40 ~ 80 sec (2) Peak temperature ---260°C (max) (3) Soldering area temperature ---260°C, 1 ~ 4 sec, 2 times (max)

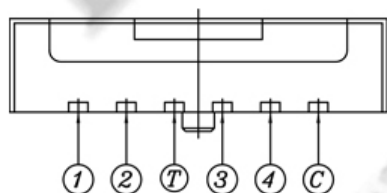
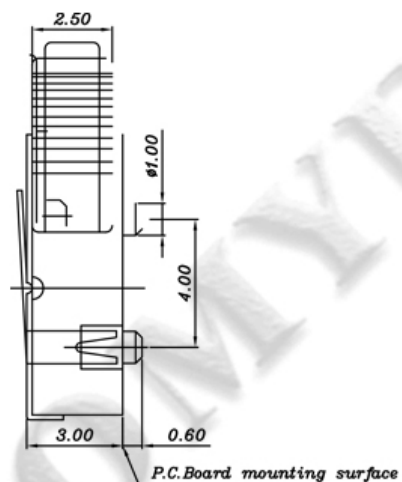
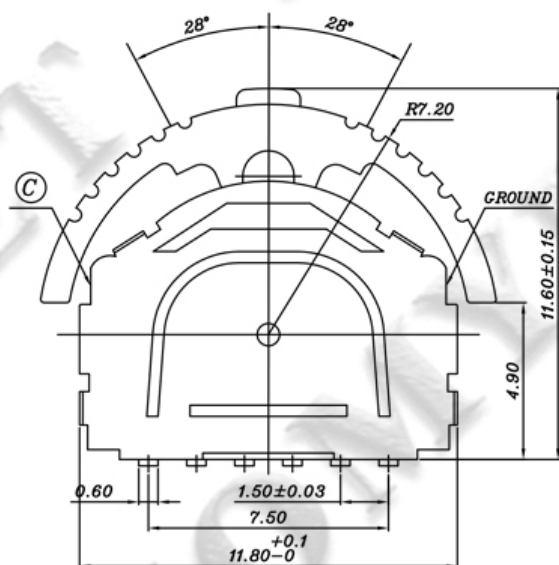

电气原理图

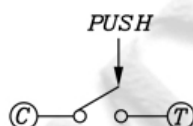

P.C.B LAND PATTERN

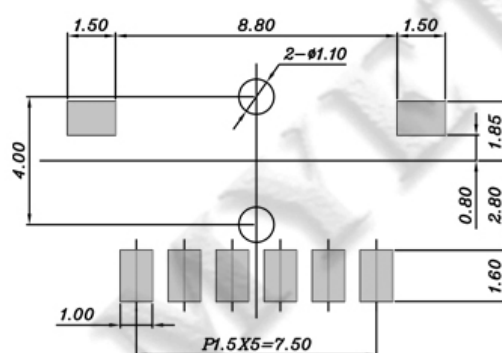

## HY-1515



### SPECIFICATIONS

Rated Input Current	50 mA
Rated Input Voltage	DC 12V
Contact Resistance	$\leq 100 \text{ m}\Omega$
Insulation Resistance	$\geq 100 \text{ M}\Omega$
Dielectric voltage proof	100V AC/1min
Operating Force	$200 \pm 100 \text{ gf}$
Operation life	100,000



### SOLDERING CONDITIONS

Hand soldering	(1) Soldering temperature: 350°C Max. (2) Continuous soldering time: 5 s Max.
Automatic soldering	(1) Preheat ---150°C ~ 175°C, 40 ~ 80 sec (2) Peak temperature ---260°C (max) (3) Soldering area temperature ---260°C, 1 ~ 4 sec, 2 times (max)

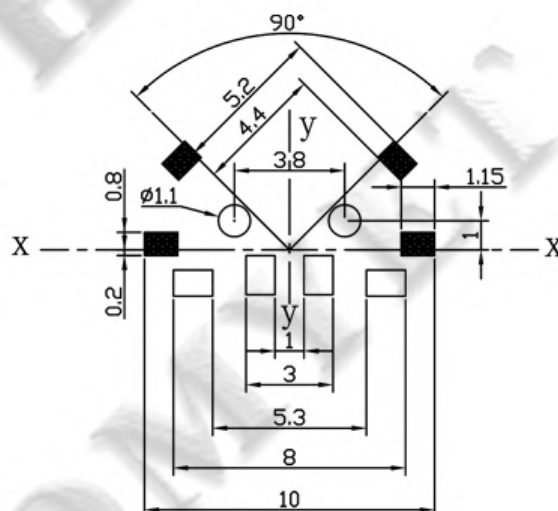
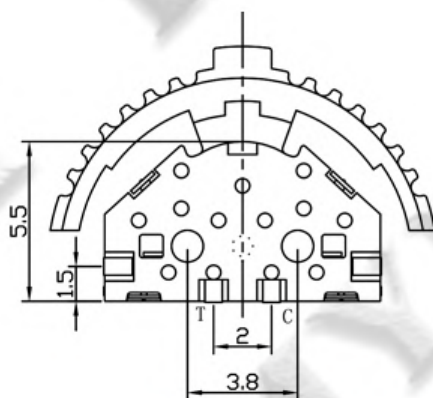
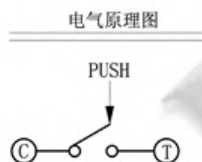
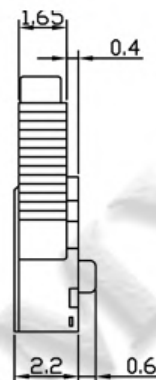
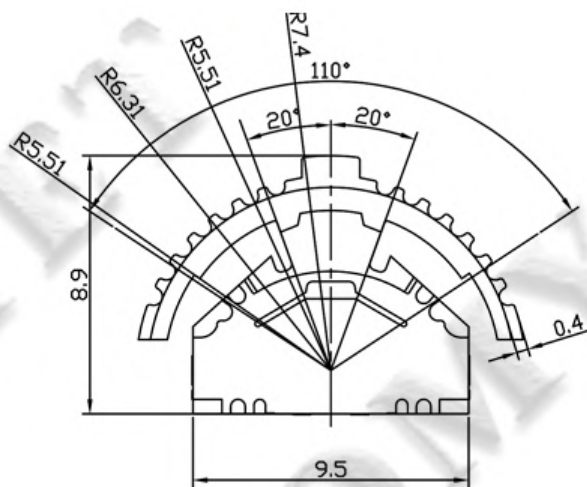



**HOMYET**  
www.homyetpart.com





## Two views of a black, curved, gear-like component. The left view shows the component from the front, featuring a series of small holes along its length and a central slot. The right view shows the component from the back, revealing a different set of features and a more complex internal structure.

Rated Input Current	0.1 A
Rated Input Voltage	DC 12V
Contact Resistance	≤100 mΩ
Insulation Resistance	≥100MΩ
Dielectric voltage proof	100V AC/1min
Operating Force	200±50gf
Operation life	100,000

## Hand soldering

(1) Soldering temperature: 350°C Max.

(2) Continuous soldering time: 5 s Max.

## Automatic soldering

(1) Preheat ---150°C ~ 175°C, 40 ~ 80 sec

(2) Peak temperature ---260°C (max)

(3) Soldering area temperature ---260°C, 1 ~ 4 sec,  
2 times (max)

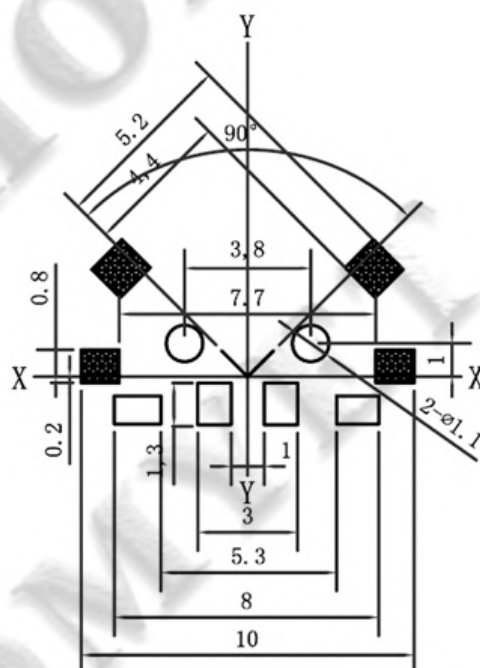
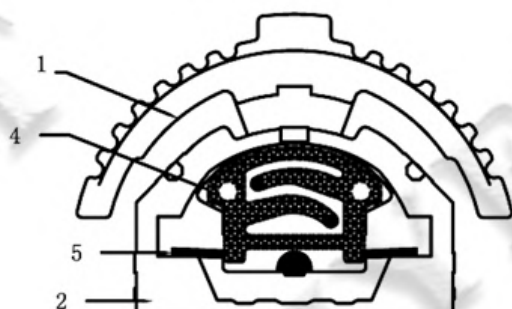
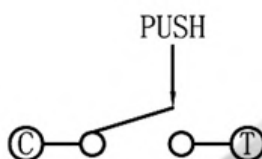
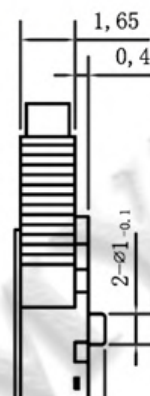
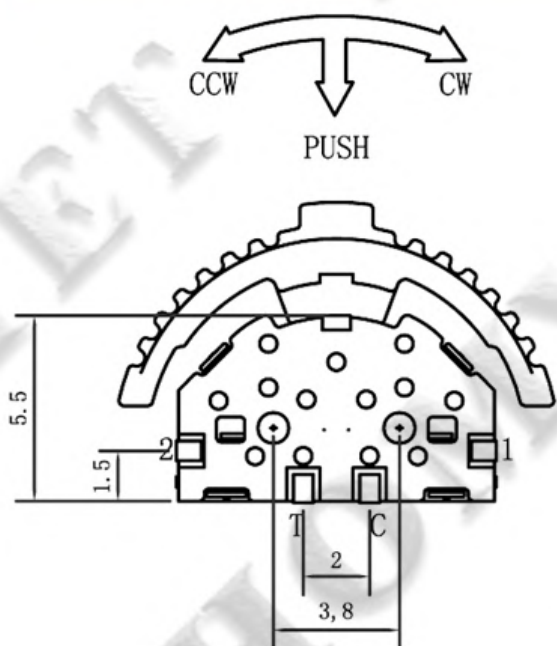

## HY-1517



### SPECIFICATIONS

Rated Input Current	0.1 A
Rated Input Voltage	DC 12V
Contact Resistance	$\leq 100 \text{ m}\Omega$
Insulation Resistance	$\geq 100 \text{ M}\Omega$
Dielectric voltage proof	100V AC/1min
Operating Force	$200 \pm 50 \text{ gf}$
Operation life	100,000



### SOLDERING CONDITIONS

Hand soldering	(1) Soldering temperature: 350°C Max. (2) Continuous soldering time: 5 s Max.
Automatic soldering	(1) Preheat ---150°C ~ 175°C, 40 ~ 80 sec (2) Peak temperature ---260°C (max) (3) Soldering area temperature ---260°C, 1 ~ 4 sec, 2 times (max)

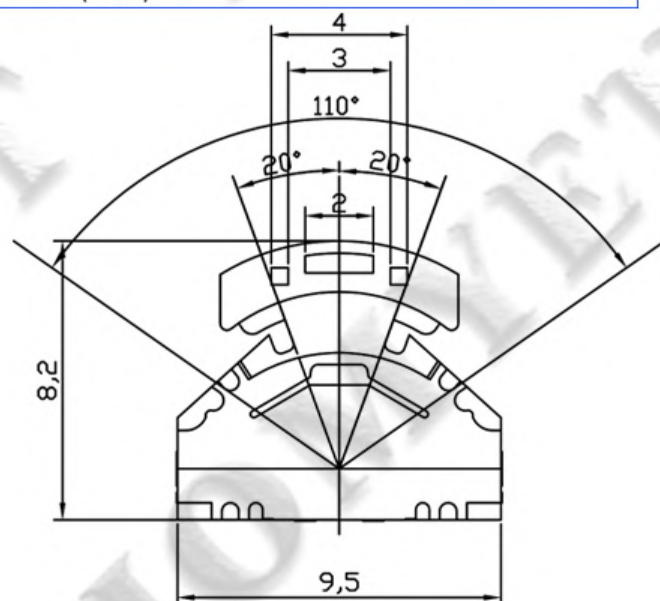
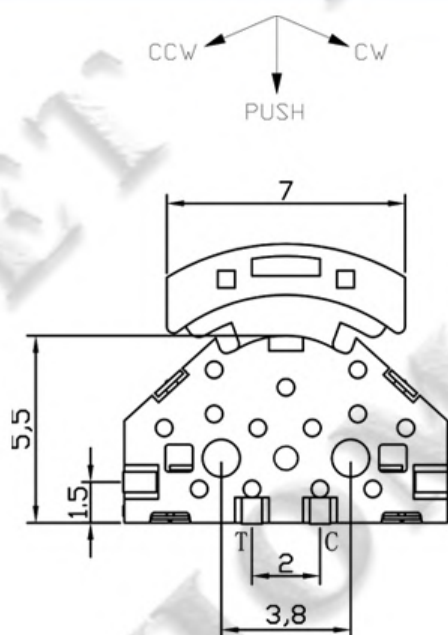

电气原理图

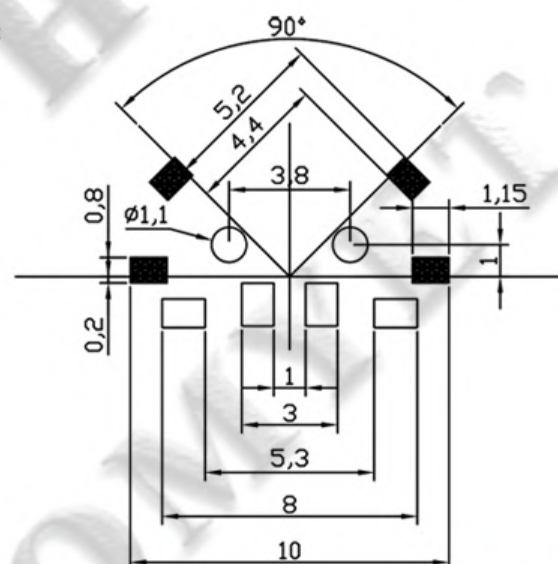
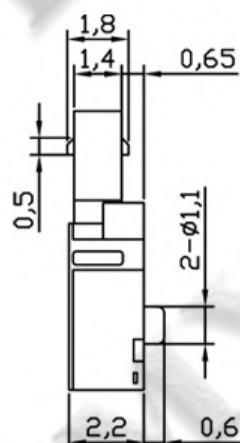
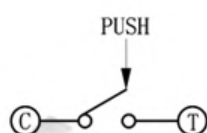

## HY-2013



### SPECIFICATIONS

Rated Input Current	0.3 A
Rated Input Voltage	DC 30V
Contact Resistance	$\leq 50 \text{ m}\Omega$
Insulation Resistance	$\geq 100\text{M}\Omega$
Dielectric voltage proof	100V AC/1min
Operating Force	$260 \pm 50\text{gf}$
Operation life	80,000

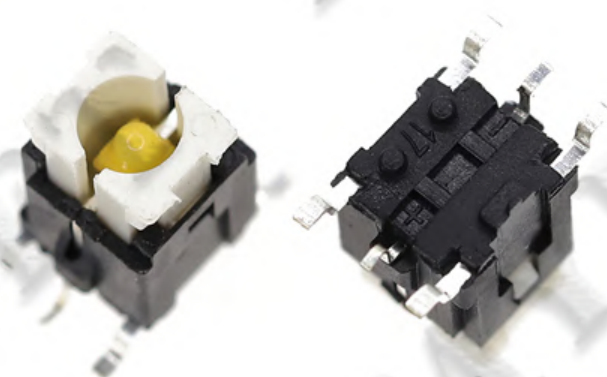

### SOLDERING CONDITIONS

Hand soldering	(1) Soldering temperature: 350°C Max. (2) Continuous soldering time: 5 s Max.
Automatic soldering	(1) Preheat ---150°C ~ 175°C, 40 ~ 80 sec (2) Peak temperature ---260°C (max) (3) Soldering area temperature ---260°C, 1 ~ 4 sec, 2 times (max)

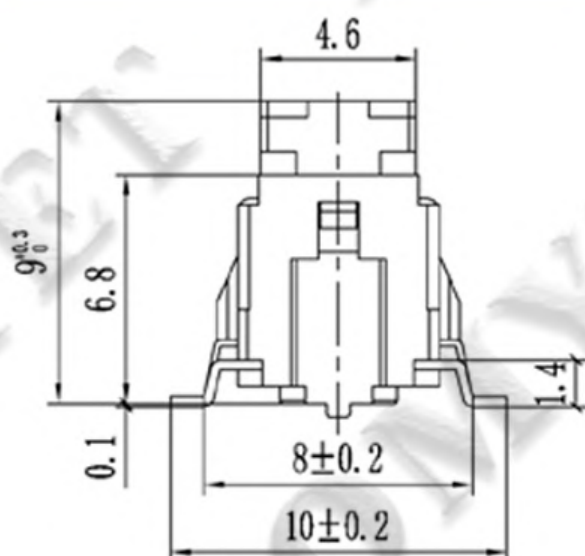

电原理图

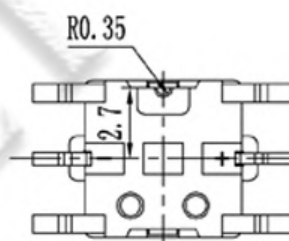
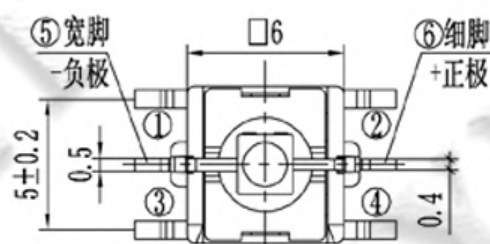
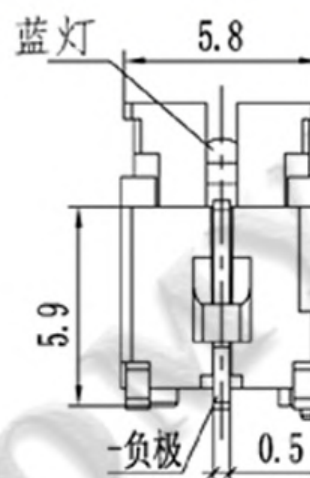
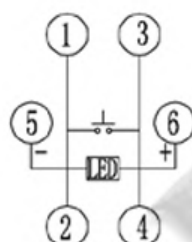

元件面孔位图

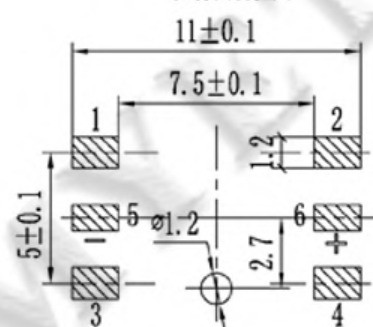

**HY-3602L**



**SPECIFICATIONS**

Rated Input Current	20 mA
Rated Input Voltage	DC 12V
Contact Resistance	≤ 50 mΩ
Insulation Resistance	≥ 100MΩ
Dielectric voltage proof	250V AC/1min
Operating Force	1.76±0.49 N
Operation life	50,000

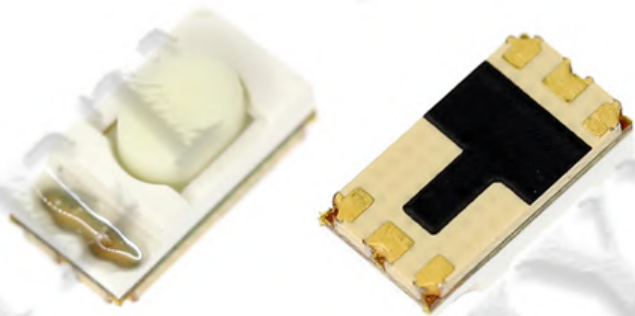

**SOLDERING CONDITIONS**

Hand soldering	(1) Soldering temperature: 350°C Max. (2) Continuous soldering time: 5 s Max.
Automatic soldering	(1) Preheat ---150°C ~ 175°C, 40 ~ 80 sec (2) Peak temperature ---260°C (max) (3) Soldering area temperature ---260°C, 1 ~ 4 sec, 2 times (max)

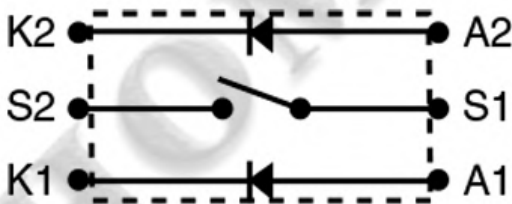
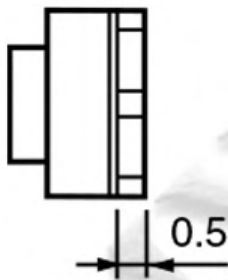
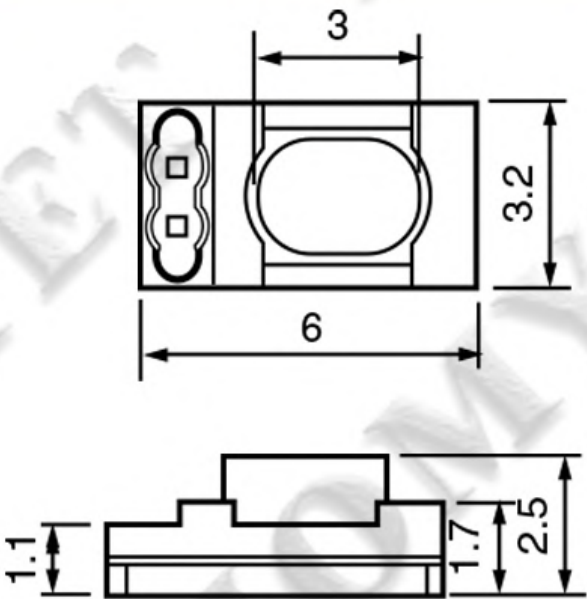

回路図

Circuit diagram

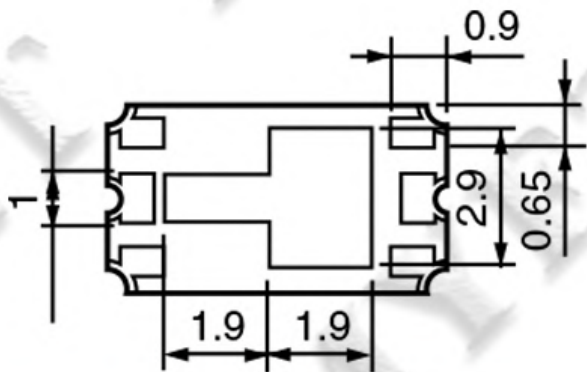

## HY-6609



### SPECIFICATIONS

Rated Input Current	50 mA
Rated Input Voltage	DC 12V
Contact Resistance	$\leq 100 \text{ m}\Omega$
Insulation Resistance	$\geq 100 \text{ M}\Omega$
Dielectric voltage proof	250V AC/1min
Operating Force	$2.5 \pm 0.6 \text{ N}$
Operation life	100,000

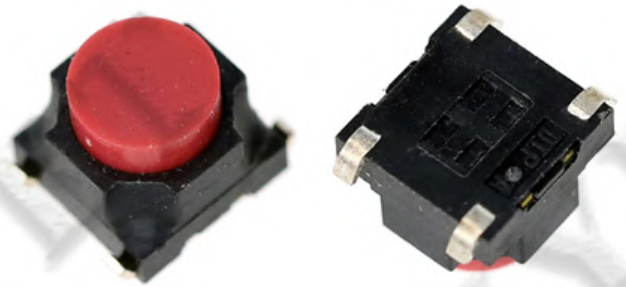

### SOLDERING CONDITIONS

Hand soldering	(1) Soldering temperature: 350°C Max. (2) Continuous soldering time: 5 s Max.
Automatic soldering	(1) Preheat ---150°C ~ 175°C, 40 ~ 80 sec (2) Peak temperature ---260°C (max) (3) Soldering area temperature ---260°C, 1 ~ 4 sec, 2 times (max)

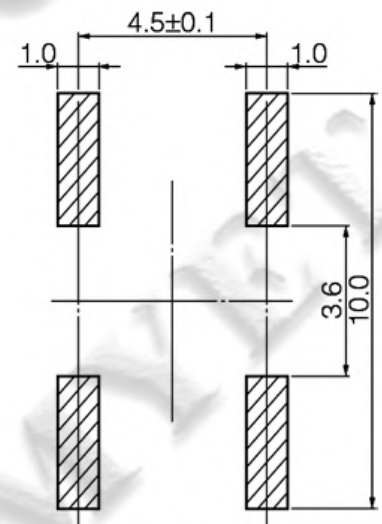
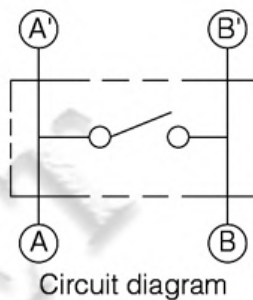
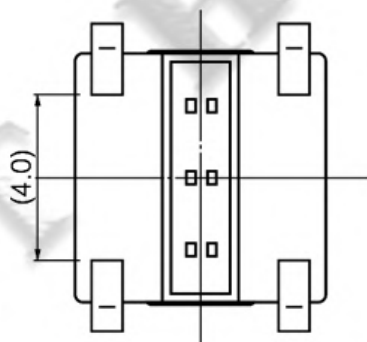
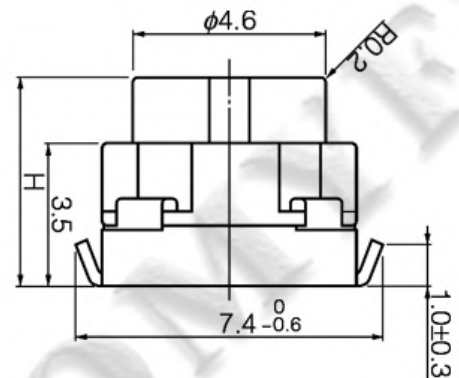
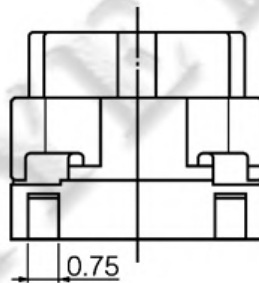
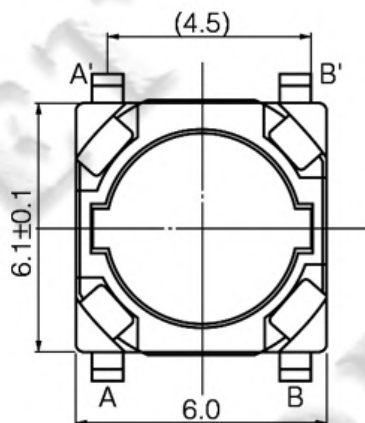

PWB land pattern for reference

## HY-6650



### SPECIFICATIONS

Rated Input Current	50 mA
Rated Input Voltage	DC 12V
Contact Resistance	$\leq 100 \text{ m}\Omega$
Insulation Resistance	$\geq 100 \text{ M}\Omega$
Dielectric voltage proof	250V AC/1min
Operating Force	$250 \pm 50 \text{ gf}$
Operation life	100,000



### SOLDERING CONDITIONS

Hand soldering	(1) Soldering temperature: 350°C Max. (2) Continuous soldering time: 5 s Max.
Automatic soldering	(1) Preheat ---150°C ~ 175°C, 40 ~ 80 sec (2) Peak temperature ---260°C (max) (3) Soldering area temperature ---260°C, 1 ~ 4 sec, 2 times (max)

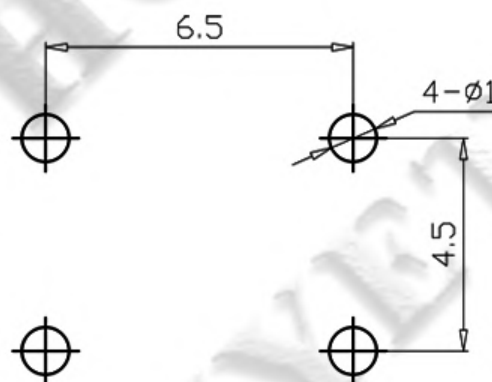
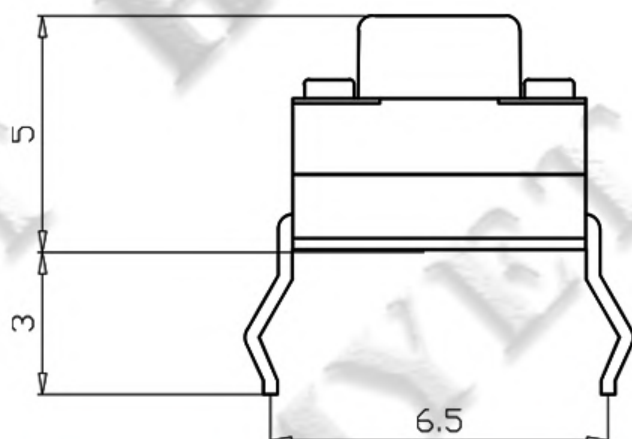
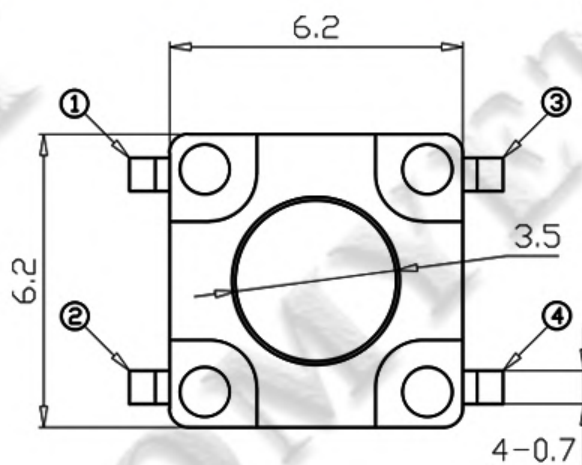

## HY-DD6611



### SPECIFICATIONS

Rated Input Current	0.5A
Rated Input Voltage	DC 12V
Contact Resistance	$\leq 25 \text{ m}\Omega$
Insulation Resistance	$\geq 100 \text{ M}\Omega$
Dielectric voltage proof	250V AC/1min
Operating Force	$180 \pm 50 \text{ gf}$
Operation life	100,000

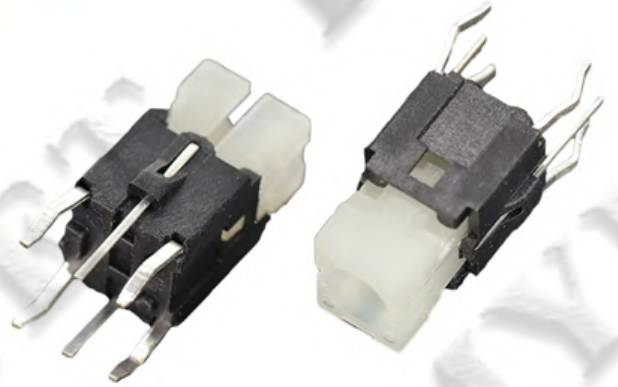

### SOLDERING CONDITIONS

Hand soldering	(1) Soldering temperature: 350°C Max. (2) Continuous soldering time: 5 s Max.
Automatic soldering	(1) Preheat ---150°C ~ 175°C, 40 ~ 80 sec (2) Peak temperature ---260°C (max) (3) Soldering area temperature ---260°C, 1 ~ 4 sec, 2 times (max)

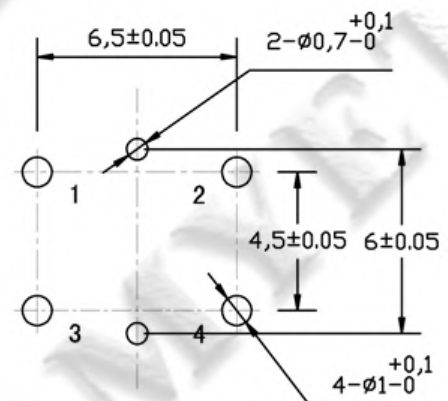
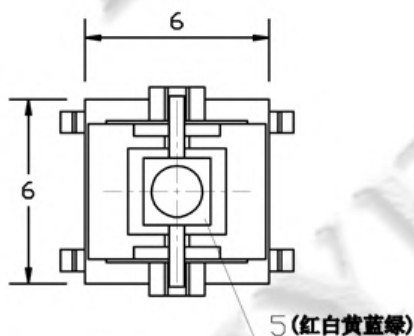
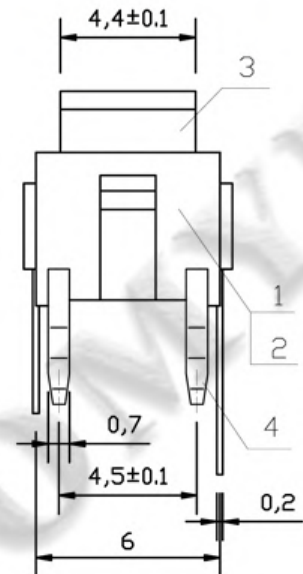
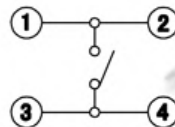
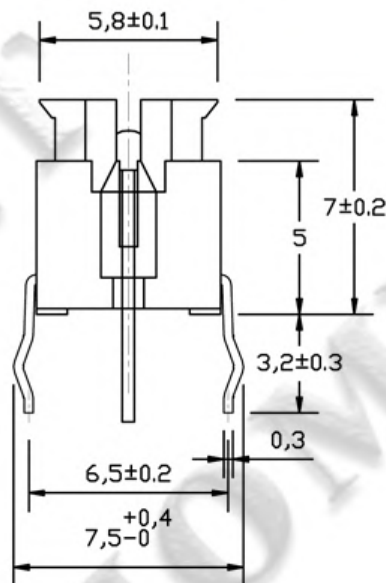

安装尺寸 (从焊锡面看)

## HY-1102HS



### SPECIFICATIONS

Rated Input Current	50 mA
Rated Input Voltage	DC 12V
Contact Resistance	$\leq 100 \text{ m}\Omega$
Insulation Resistance	$\geq 100 \text{ M}\Omega$
Dielectric voltage proof	250V AC/1min
Operating Force	250 $\pm$ 40gf
Operation life	100,000



### SOLDERING CONDITIONS

Hand soldering	(1) Soldering temperature: 350°C Max. (2) Continuous soldering time: 5 s Max.
Automatic soldering	(1) Preheat ---150°C ~ 175°C, 40 ~ 80 sec (2) Peak temperature ---260°C (max) (3) Soldering area temperature ---260°C, 1 ~ 4 sec, 2 times (max)

